



US009493783B2

(12) **United States Patent**
Wilkerson et al.

(10) **Patent No.:** **US 9,493,783 B2**
(45) **Date of Patent:** **Nov. 15, 2016**

(54) **HIBISCUS CANNABINUS**
FERULOYL-CoA:MONOLIGNOL
TRANSFERASE

2013/0203973 A1 8/2013 Wilkerson et al.
2013/0219547 A1 8/2013 Wilkerson et al.
2013/0254930 A1 9/2013 Han et al.

(71) Applicants: **Wisconsin Alumni Research**
Foundation (WARF), Madison, WI
(US); **Board of Trustees of Michigan**
State University, East Lansing, MI
(US); **The University of British**
Columbia, Vancouver (CA)

FOREIGN PATENT DOCUMENTS

AU 2011281001 B2 10/2014
EP 2764096 A1 8/2014
WO WO-2012012698 A1 1/2012
WO WO-2012012741 A1 1/2012
WO WO-2013052660 A1 4/2013

(72) Inventors: **Curtis Wilkerson**, Swartz Creek, MI
(US); **John Ralph**, Madison, WI (US);
Saunia Withers, Durham, NC (US);
Shawn D. Mansfield, Vancouver (CA)

OTHER PUBLICATIONS

Wilkerson et al, 2014, Science, 344: 90-93.*
"U.S. Appl. No. 13/811,823, Examiner Interview Summary mailed
May 14, 2015", 3 pgs.
"U.S. Appl. No. 13/811,823, Non Final Office Action mailed Feb.
27, 2015", 32 pgs.
"U.S. Appl. No. 13/811,823, Response filed Jun. 24, 2015 to Non
Final Office Action mailed Feb. 27, 2015", 19 pgs.
"U.S. Appl. No. 13/811,823, Supplemental Preliminary Amendment
filed Jan. 30, 2015", 3 pgs.
"U.S. Appl. No. 13/811,823, Supplemental Preliminary Amendment
filed Oct. 13, 2014", 8 pgs.
"U.S. Appl. No. 13/811,823, Supplemental Preliminary Amendment
filed Dec. 30, 2014", 9 pgs.
"U.S. Appl. No. 13/811,855, Final Office Action mailed Jun. 1,
2015", 7 pgs.
"U.S. Appl. No. 13/811,855, Non Final Office Action mailed Jan.
30, 2015", 14 pgs.
"U.S. Appl. No. 13/811,855, Preliminary Amendment filed Jan. 23,
2013", 6 pgs.
"U.S. Appl. No. 13/811,855, Response filed Apr. 30, 2015 to Non
Final Office Action mailed Jan. 30, 2015", 6 pgs.
"U.S. Appl. No. 13/811,855, Response filed Sep. 1, 2015 to Final
Office Action mailed Jun. 1, 2015", 6 pgs.
"U.S. Appl. No. 13/811,855, Supplemental Preliminary Amendment
filed Apr. 3, 2013", 3 pgs.
"Australian Serial No. 2011280960, First Examiner Report mailed
May 23, 2014", 2 pgs.
"Australian Serial No. 2011280960, Response filed Oct. 15, 2014 to
First Examiner Report mailed May 23, 2014", 4 pgs.
"Australian Serial No. 2011281001, First Examiner Report mailed
May 23, 2014", 3 pgs.
"Australian Serial No. 2011281001, Response filed Oct. 13, 2014 to
First Examiner Report mailed May 23, 2014", 22 pgs.
"Brazilian Application Serial No. BR1120130016710, Amendment
filed Jul. 22, 2014", (w/ English Translation of Claims), 8 pgs.
"Chile Application Serial No. 2013-00229, Office Action mailed
Jan. 7, 2015", 6 pgs.

(*) Notice: Subject to any disclaimer, the term of this
patent is extended or adjusted under 35
U.S.C. 154(b) by 166 days.

(21) Appl. No.: **14/349,137**

(22) PCT Filed: **Oct. 4, 2012**

(86) PCT No.: **PCT/US2012/058741**

§ 371 (c)(1),

(2) Date: **Apr. 2, 2014**

(87) PCT Pub. No.: **WO2013/052660**

PCT Pub. Date: **Apr. 11, 2013**

(65) **Prior Publication Data**

US 2015/0020234 A1 Jan. 15, 2015

Related U.S. Application Data

(60) Provisional application No. 61/544,063, filed on Oct.
6, 2011.

(51) **Int. Cl.**
C12N 15/82 (2006.01)
C12N 9/10 (2006.01)

(52) **U.S. Cl.**
CPC **C12N 15/8243** (2013.01); **C12N 9/1029**
(2013.01); **C12N 15/8255** (2013.01); **C12Y**
203/01133 (2013.01)

(58) **Field of Classification Search**
None
See application file for complete search history.

(56) **References Cited**

U.S. PATENT DOCUMENTS

7,173,164 B2 2/2007 Brugliera et al.
2004/0031072 A1* 2/2004 La Rosa C07K 14/415
800/278
2011/0003978 A1 1/2011 Ralph et al.

(Continued)

Primary Examiner — Jason Deveau Rosen

(74) *Attorney, Agent, or Firm* — Schwegman Lundberg &
Woessner, P.A.

(57) **ABSTRACT**

The invention relates to isolated nucleic acids encoding a
feruloyl-CoA:monolignol transferase and feruloyl-CoA:
monolignol transferase enzymes. The isolated nucleic acids
and/or the enzymes enable incorporation of monolignol
ferulates into the lignin of plants, where such monolignol
ferulates include, for example, p-coumaryl ferulate,
coniferyl ferulate, and/or sinapyl ferulate. The invention also
includes methods and plants that include nucleic acids
encoding a feruloyl-CoA:monolignol transferase enzyme
and/or feruloyl-CoA:monolignol transferase enzymes.

23 Claims, 23 Drawing Sheets

(56)

References Cited

OTHER PUBLICATIONS

"Chile Application Serial No. 2013-00229, Office Action mailed Jul. 3, 2015", 5 pgs.

"Chile Application Serial No. 2013-00229, Response filed Aug. 14, 2015 to Office Action mailed Jul. 3, 2015", with English machine translation, 6 pgs.

"Chilean Application Serial No. 2013-00229, Response filed Feb. 24, 2015", with English translation of claims, 9 pgs.

"European Application Serial No. 11746699.5, Examination Notification Art. 94(3) mailed Jun. 8, 2015", 4 pgs.

"European Application Serial No. 11746699.5, Office Action mailed Mar. 7, 2013", 2 pgs.

"European Application Serial No. 11746699.5, Office Action mailed May 22, 2014", 6 pgs.

"European Application Serial No. 11746699.5, Reply filed Sep. 11, 2013 to Office Action mailed Mar. 7, 2013", 19 pgs.

"European Application Serial No. 11746699.5, Response filed Sep. 18, 2014 to Office Action mailed May 22, 2014", 11 pgs.

"European Application Serial No. 11746699.5, Response filed Oct. 7, 2015", 17 pgs.

"European Application Serial No. 11746699.5, Result of Consultation mailed Oct. 22, 2014", 3 pgs.

"European Application Serial No. 11746700.1, Examination Notification Art. 94(3) mailed May 26, 2014", 5 pgs.

"European Application Serial No. 11746700.1, Examination Notification Art. 94(3) mailed Jun. 12, 2015", 4 pgs.

"European Application Serial No. 11746700.1, Office Action mailed Mar. 7, 2013", 2 pgs.

"European Application Serial No. 11746700.1, Reply filed Sep. 11, 2013 to Office Action mailed Mar. 7, 2013", 12 pgs.

"European Application Serial No. 11746700.1, Response filed Sep. 18, 2014 to Office Action mailed May 26, 2014", 43 pgs.

"European Application Serial No. 12772693.3, Response filed Oct. 21, 2014", 9 pgs.

"International Application Serial No. PCT/US2011/044981, International Preliminary Report on Patentability mailed Jan. 31, 2013", 10 pgs.

"International Application Serial No. PCT/US2011/044981, International Search Report Nov. 3, 2011", 4 pgs.

"International Application Serial No. PCT/US2011/044981, Written Opinion mailed Nov. 3, 2011", 10 pgs.

"International Application Serial No. PCT/US2011/045044, International Preliminary Report on Patentability mailed Jan. 31, 2013", 9 pgs.

"International Application Serial No. PCT/US2011/045044, International Search Report mailed Nov. 3, 2011", 4 pgs.

"International Application Serial No. PCT/US2011/045044, Written Opinion mailed Nov. 3, 2011", 9 pgs.

"International Application Serial No. PCT/US2012/058741, International Preliminary Report on Patentability mailed Apr. 17, 2014", 6 pgs.

"NK 2012 Abstracts", (2012), 12 pgs.

Beuerle, Till, et al., "Enzymatic Synthesis and Purification of Aromatic Coenzyme A Esters", *Anal. Biochem.*, 302(2), (2002), 305-312.

Beuerle, Till, et al., "Enzymatic Synthesis and Purification of Aromatic Coenzyme A Esters", *Analytical Biochemistry*, vol. 302, doi:10.1006/abio.2001.5574, (Feb. 13, 2002), 305-312.

Grabber, John H, et al., "Coniferyl Ferulate Incorporation into Lignin Enhances the Alkaline Delignification and Enzymatic Degradation of Cell Walls", *Biomacromolecules* Sep. 2008 American Chemical Society US, vol. 9, No. 9, (Jan. 1, 2008), 2510-2516.

Jing, X., "Optimization and Comparison of Five Methods for Extraction of Coniferyl Ferulate from *Angelica sinensis*", (2009), 555-565.

Wilkerson, C. G., et al., "Monolignol Ferulate Transferase Introduces Chemically Labile Linkages into the Lignin Backbone", *Science*, 344(6179), 90-93, and Supplementary Materials, (2014), 34 pgs.

Xie, Jing-Jing, et al., "Optimization and Comparison of Five Methods for Extraction of Coniferyl Ferulate from *Angelica sinensis*", *Molecules* 2009 LNKD-PUBMED 19169202, vol. 14, No. 1, (2009), 555-565.

Zhong, Ruiqin, et al., "A Battery of Transcription Factors Involved in the Regulation of Secondary Cell Wall Biosynthesis in *Arabidopsis*", *The Plant Cell*, vol. 20, (2008), 2763-2782.

"U.S. Appl. No. 13/811,823, Advisory Action mailed Mar. 22, 2016", 4 pgs.

"U.S. Appl. No. 13/811,823, Examiner Interview Summary mailed Jan. 26, 2016", 3 pgs.

"U.S. Appl. No. 13/811,823, Final Office Action mailed Nov. 19, 2015", 19 pgs.

"U.S. Appl. No. 13/811,823, Notice of Allowance mailed May 6, 2016", 10 pgs.

"U.S. Appl. No. 13/811,823, Preliminary Amendment filed Jan. 23, 2013", 9 pgs.

"U.S. Appl. No. 13/811,823, Response filed Jan. 18, 2016 to Final Office Action mailed Nov. 19, 2015", 18 pgs.

"U.S. Appl. No. 13/811,823, Response filed Apr. 19, 2016 to Advisory Action mailed Nov. 19, 2015", 16 pgs.

"U.S. Appl. No. 13/811,823, Supplemental Preliminary Amendment filed Apr. 3, 2013", 3 pgs.

"U.S. Appl. No. 13/811,855, Corrected Notice of Allowance mailed May 5, 2016", 6 pgs.

"U.S. Appl. No. 13/811,855, Notice of Allowance mailed Apr. 19, 2016", 10 pgs.

"U.S. Appl. No. 13/811,855, Notice of Allowance mailed May 5, 2016", 6 pgs.

"Canadian Application Serial No. 2,851,231, Office Action mailed Feb. 8, 2016", 4 pgs.

"European Application Serial No. 11746700.1, Response filed Nov. 10, 2015 to Examination Notification Art. 94(3) mailed Jun. 12, 2015", 17 pgs.

"International Application Serial No. PCT/US2012/058741, International Search Report mailed Feb. 6, 2013", 5 pgs.

"International Application Serial No. PCT/US2012/058741, Written Opinion mailed Feb. 6, 2013", 4 pgs.

Irmak, Sibel, et al., "Hydrogen rich gas production by thermocatalytic decomposition of kenaf biomass", *International Journal of Hydrogen Energy*, vol. 35, No. 11, (Jun. 1, 2010), 5312-5317.

Ralph, John, "Hydroxycinnamates in lignification", *Phytochemistry Reviews*, vol. 9, No. 1, (Jan. 1, 2010), 65-83.

Simmons, Blake A, et al., "Advances in modifying lignin for enhanced biofuel production", *Current Opinion in Plant Biology*, Quadrant Subscription Services, vol. 13, No. 3, (Jun. 1, 2010), 312-319.

Webber, et al., "United States kenaf (*Hibiscus cannabinus* L.) cultivar review", *Plant Fibers as Renewable Feedstocks for Biofuel and Bio-Based Products*, (Sep. 6, 2011), 117-126.

* cited by examiner

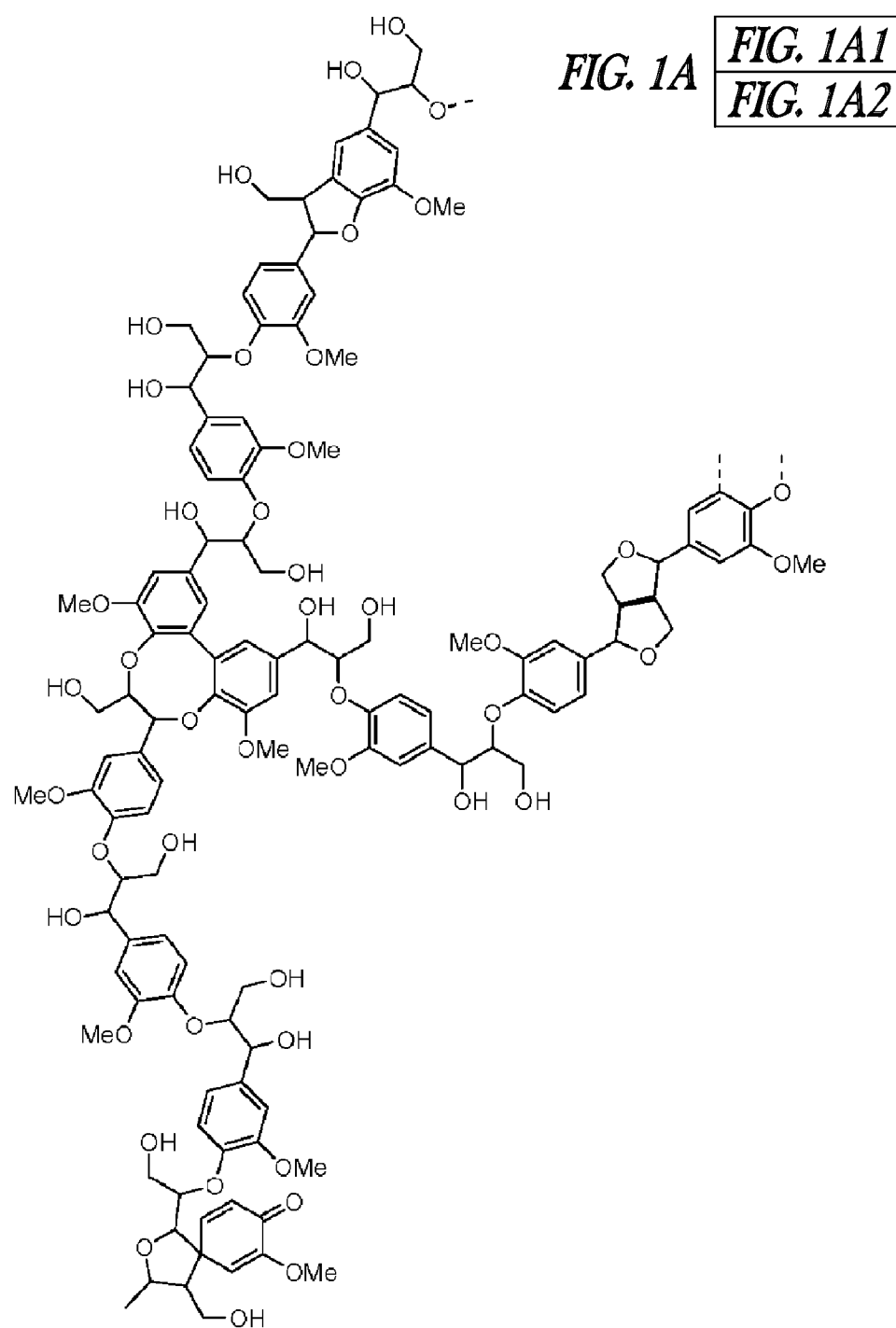
*FIG. 1A1*

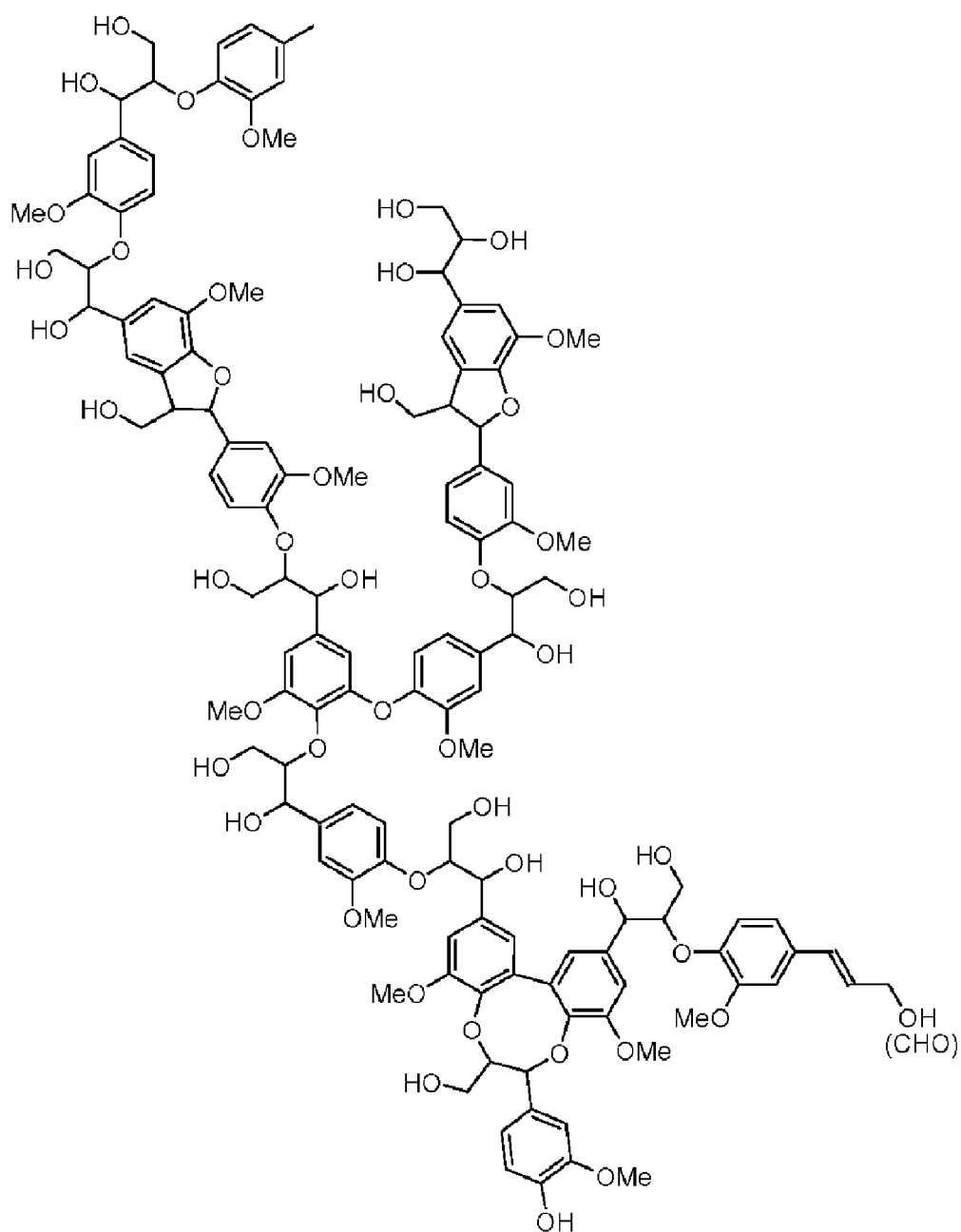
**FIG. 1A2**

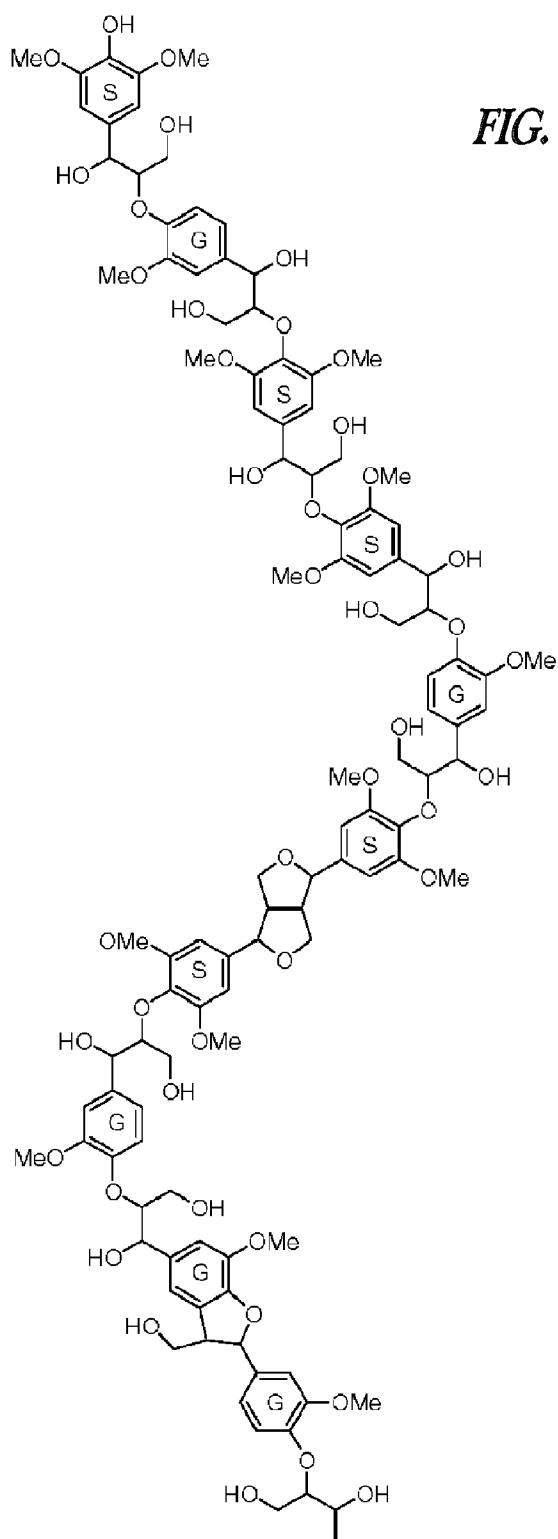
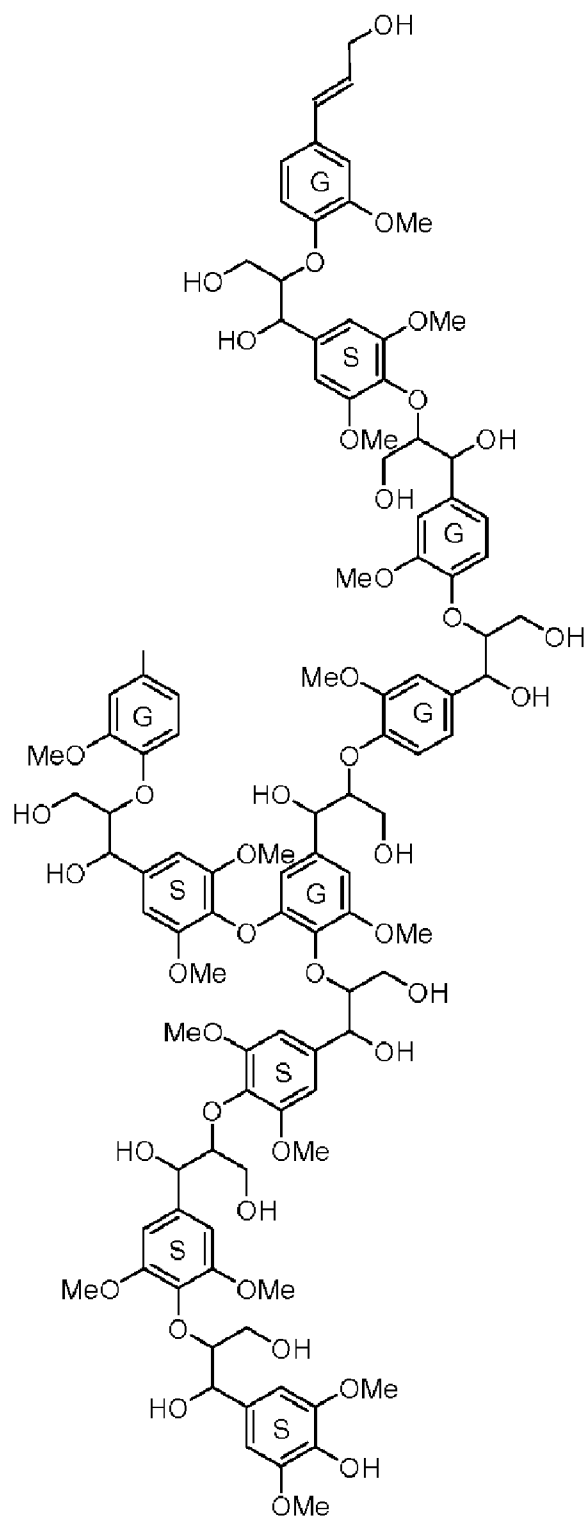

FIG. 1B

FIG. 1B1
FIG. 1B2

FIG. 1B1

**FIG. 1B2**

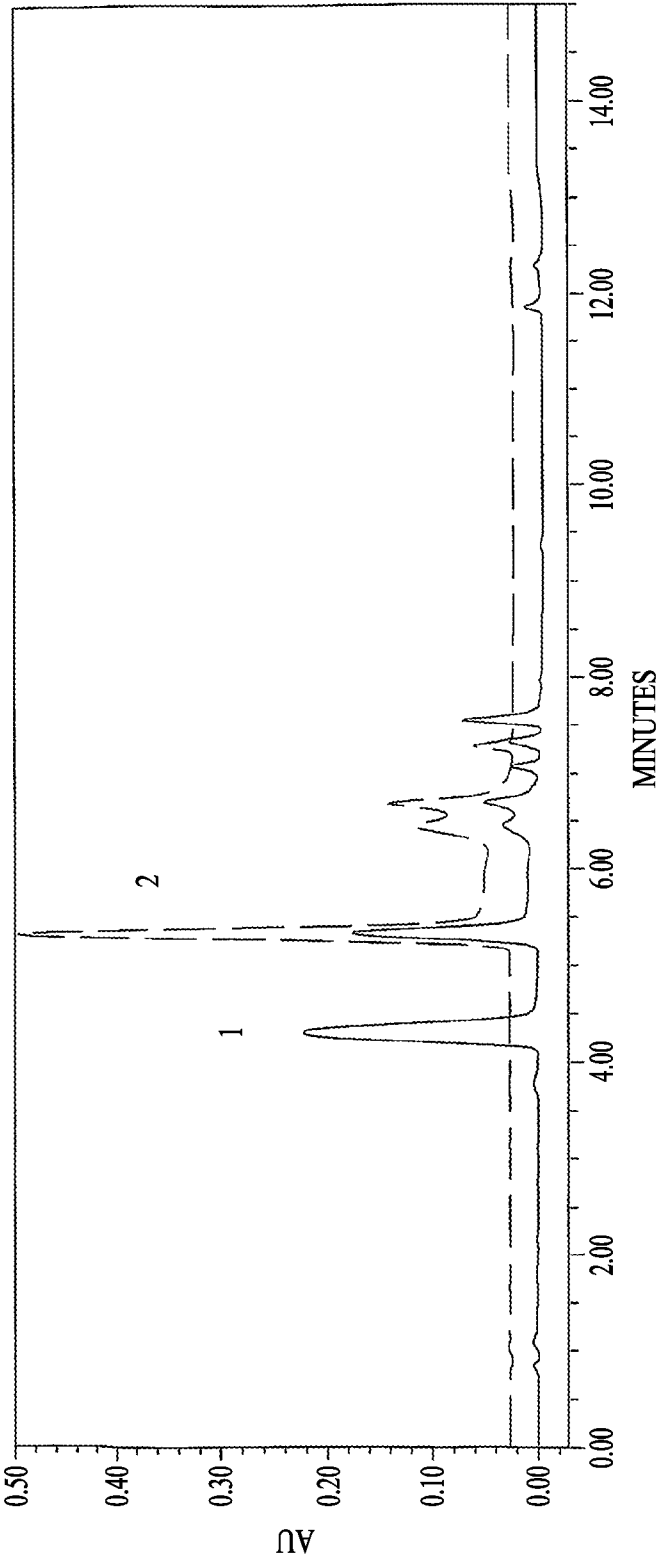

FIG. 2A

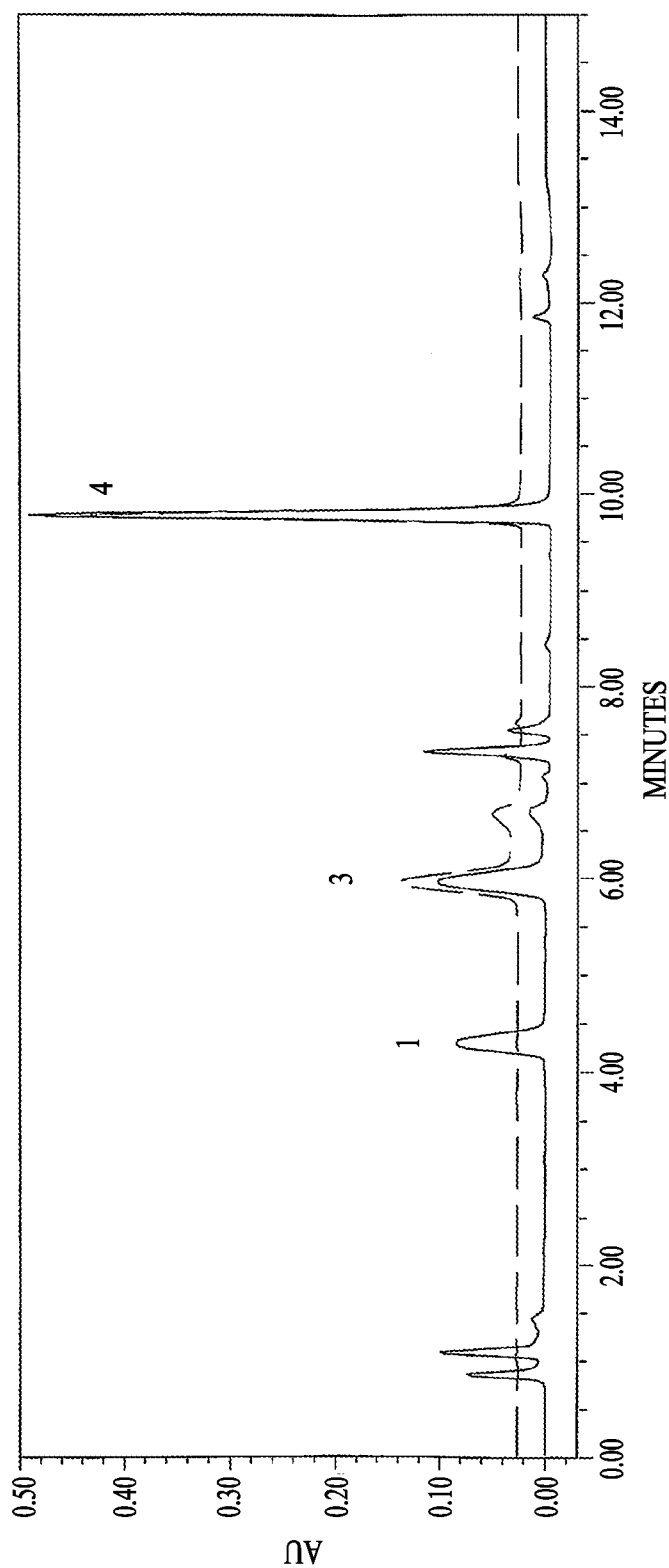

FIG. 2B

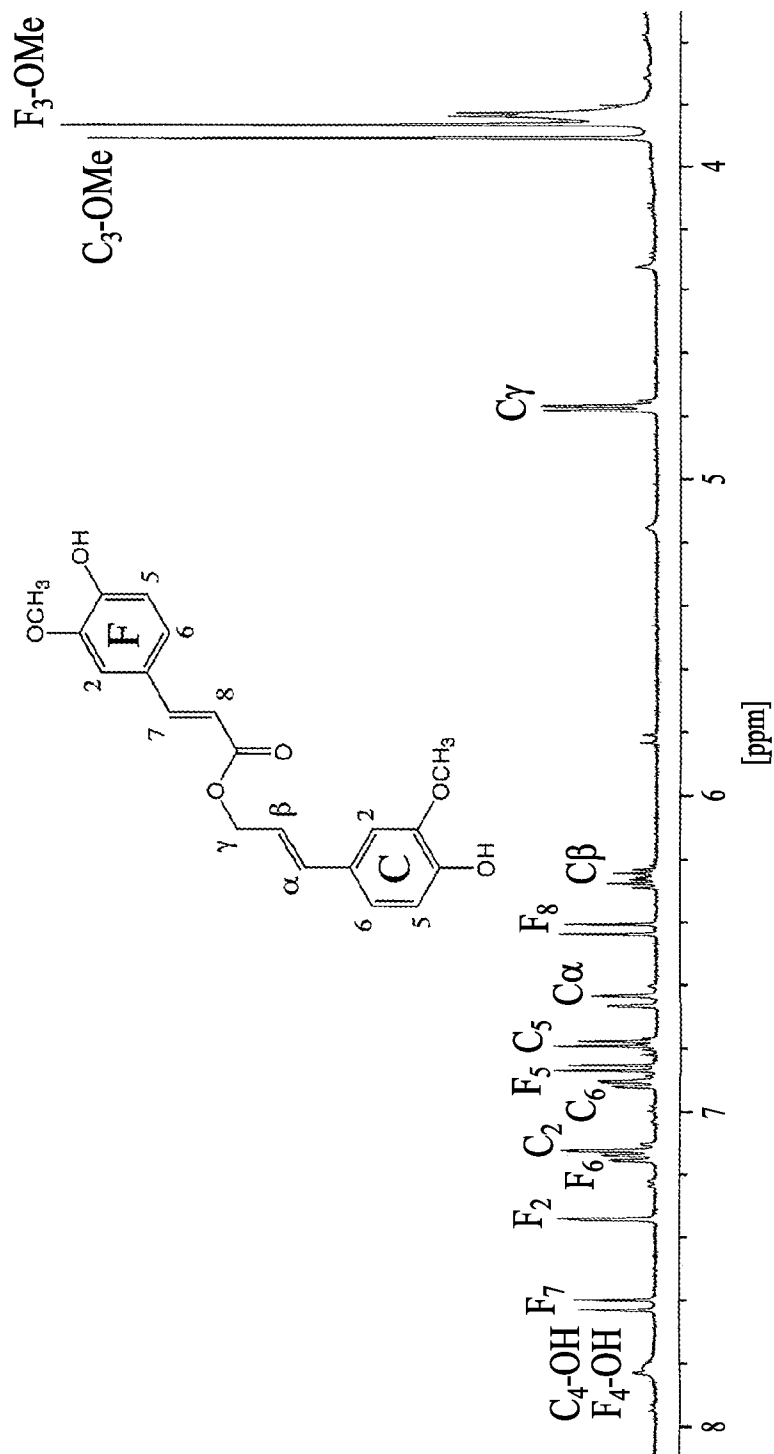
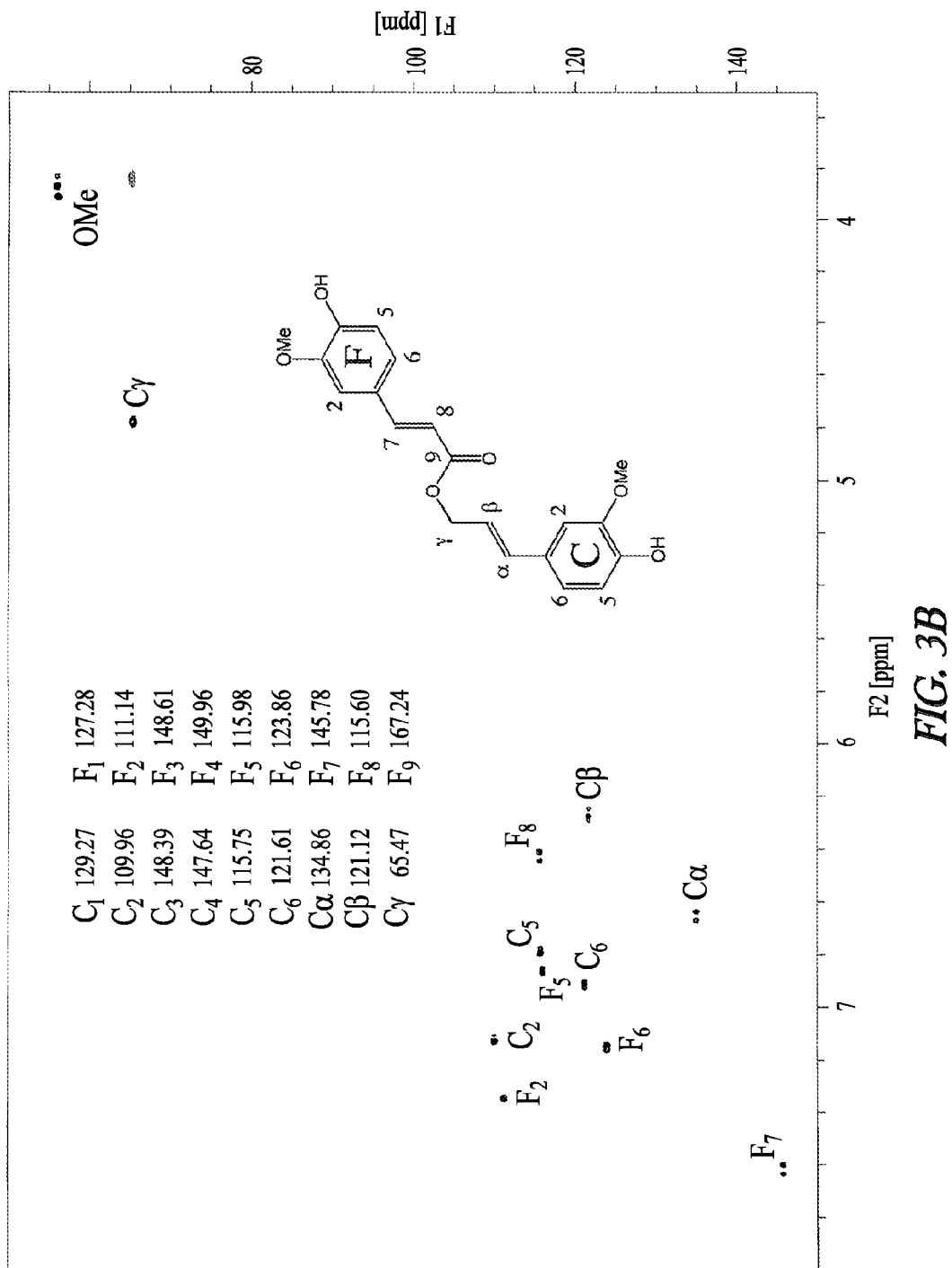
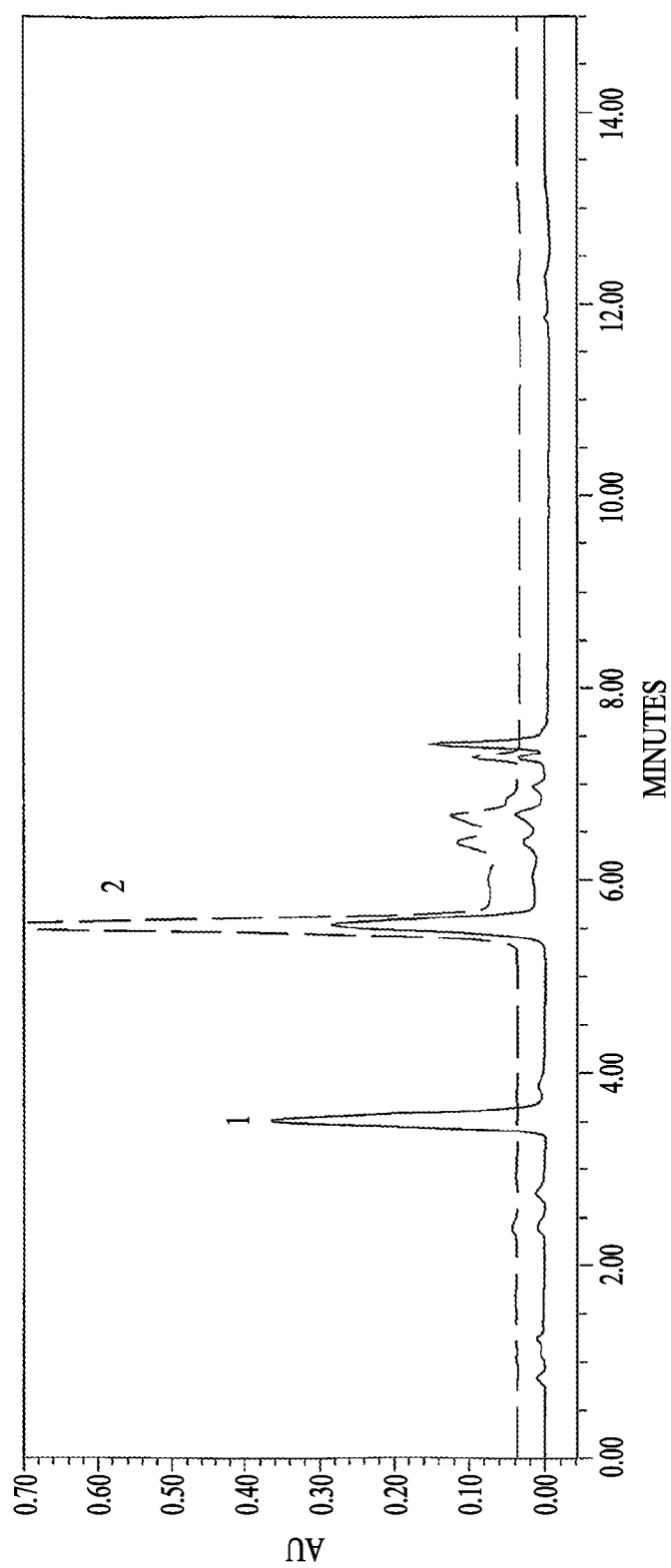

FIG. 3A



**FIG. 4A**

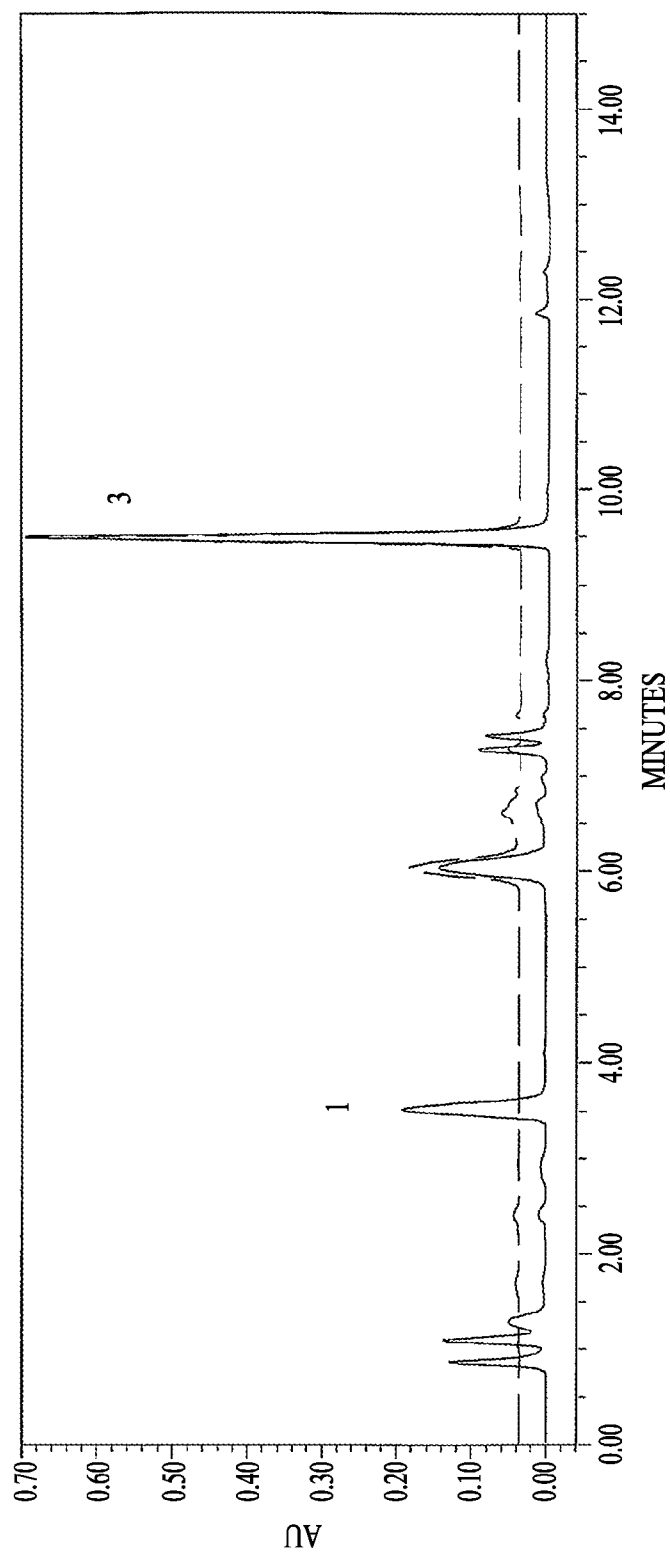
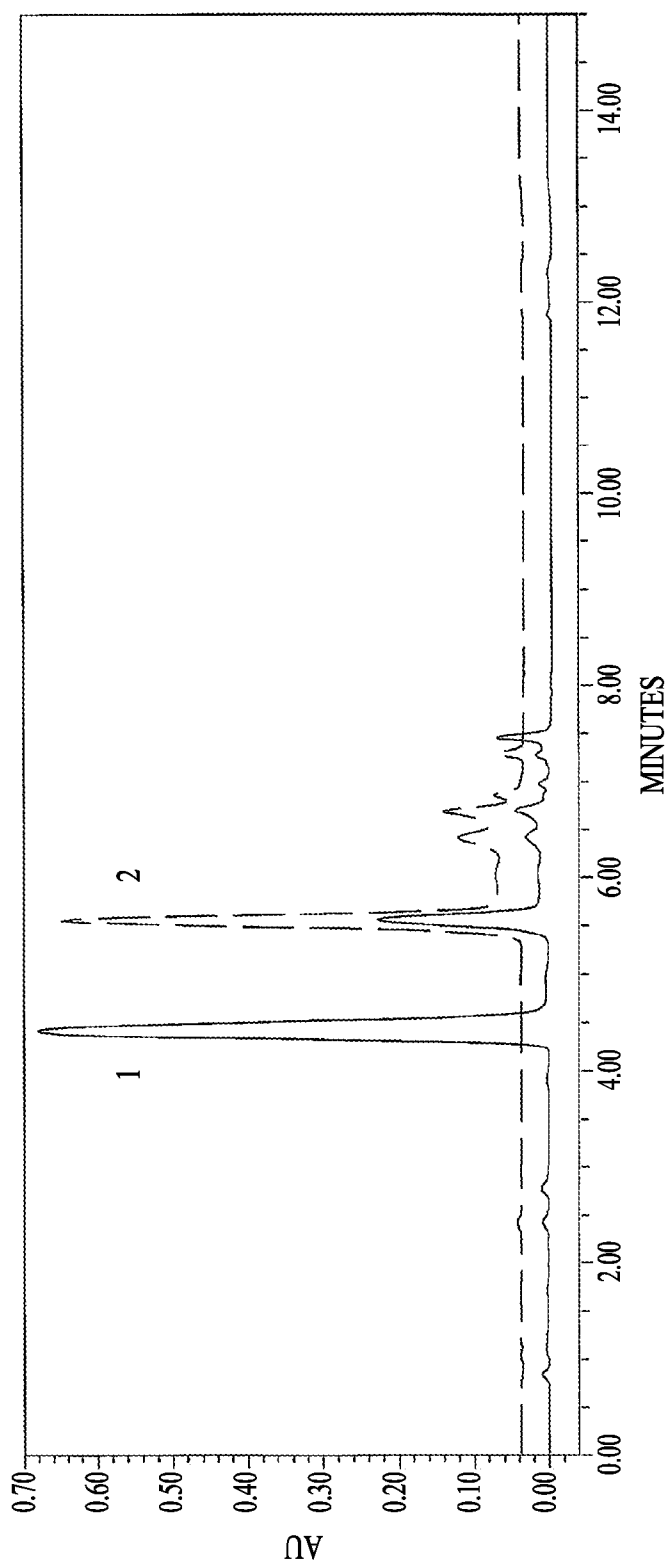

FIG. 4B

**FIG. 5A**

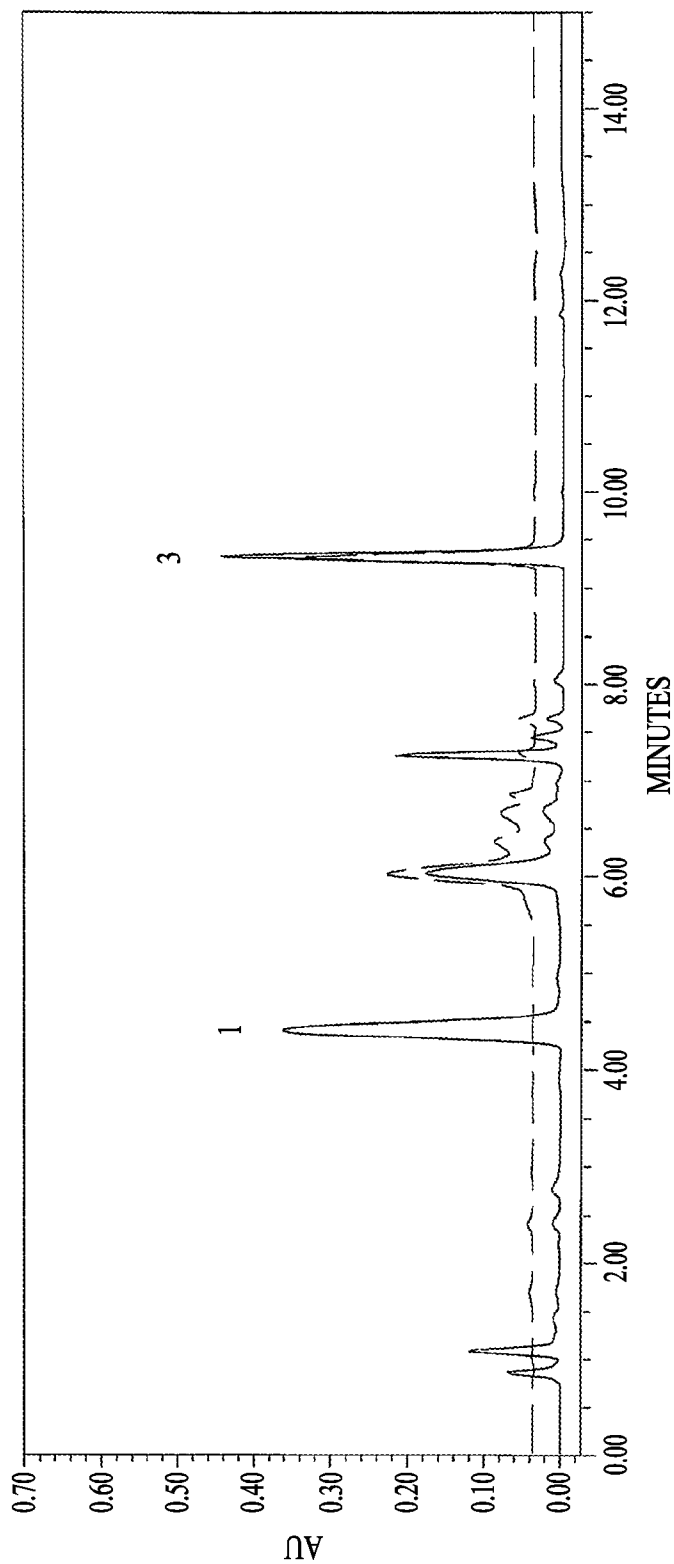
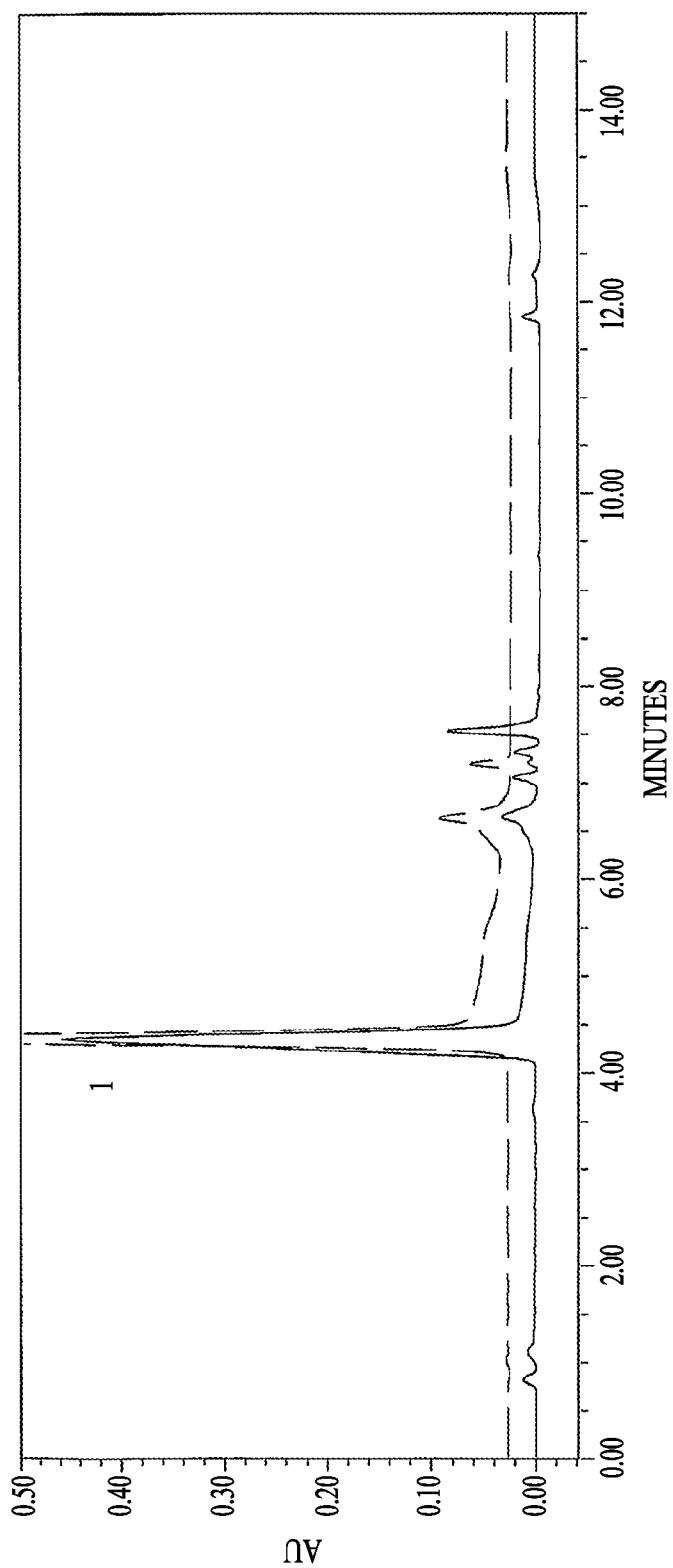

FIG. 5B

**FIG. 6A**

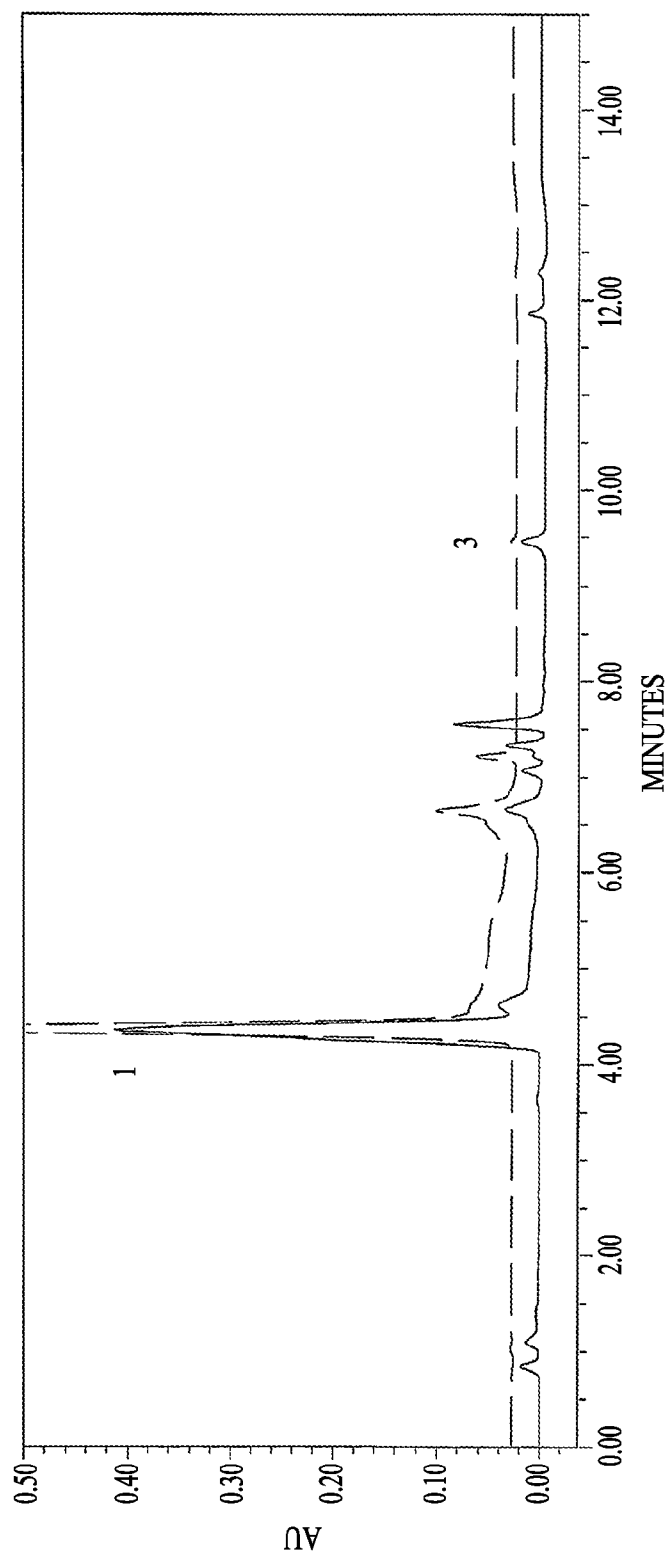

FIG. 6B

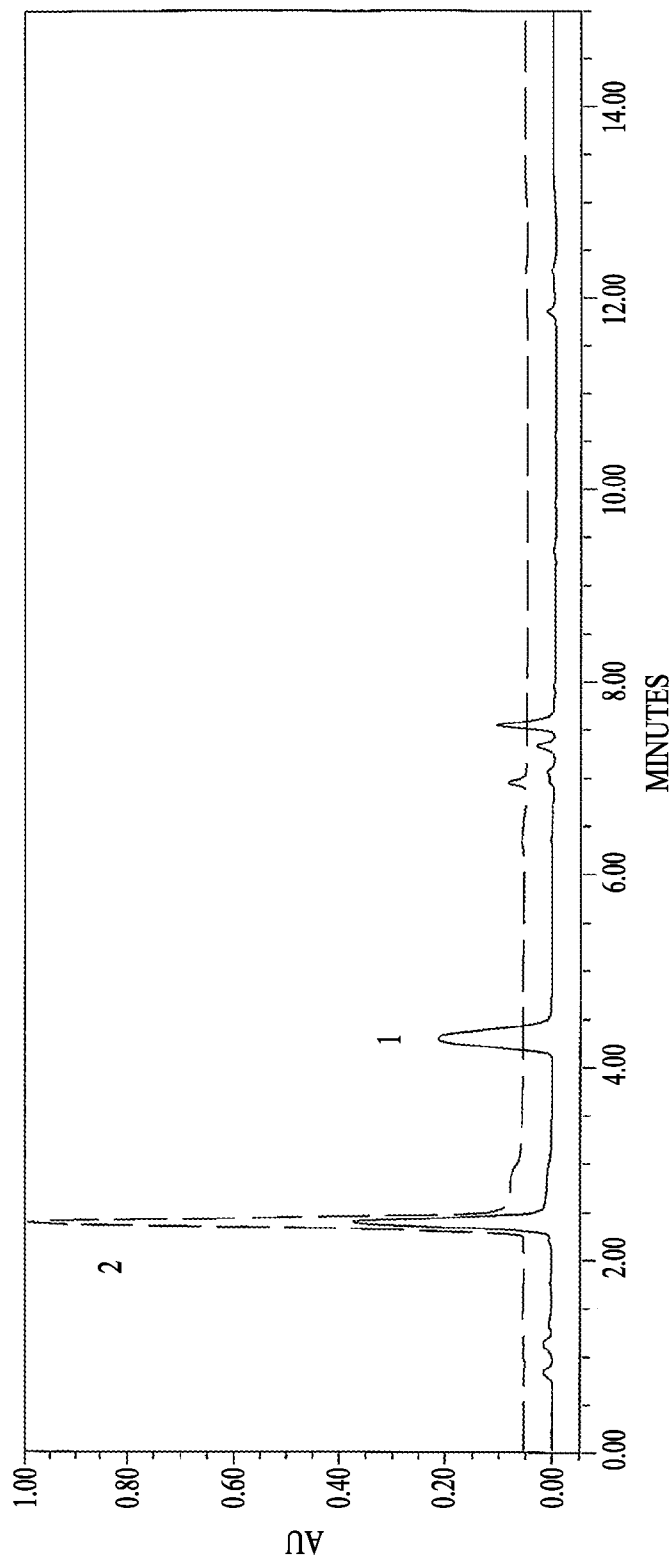

FIG. 7A

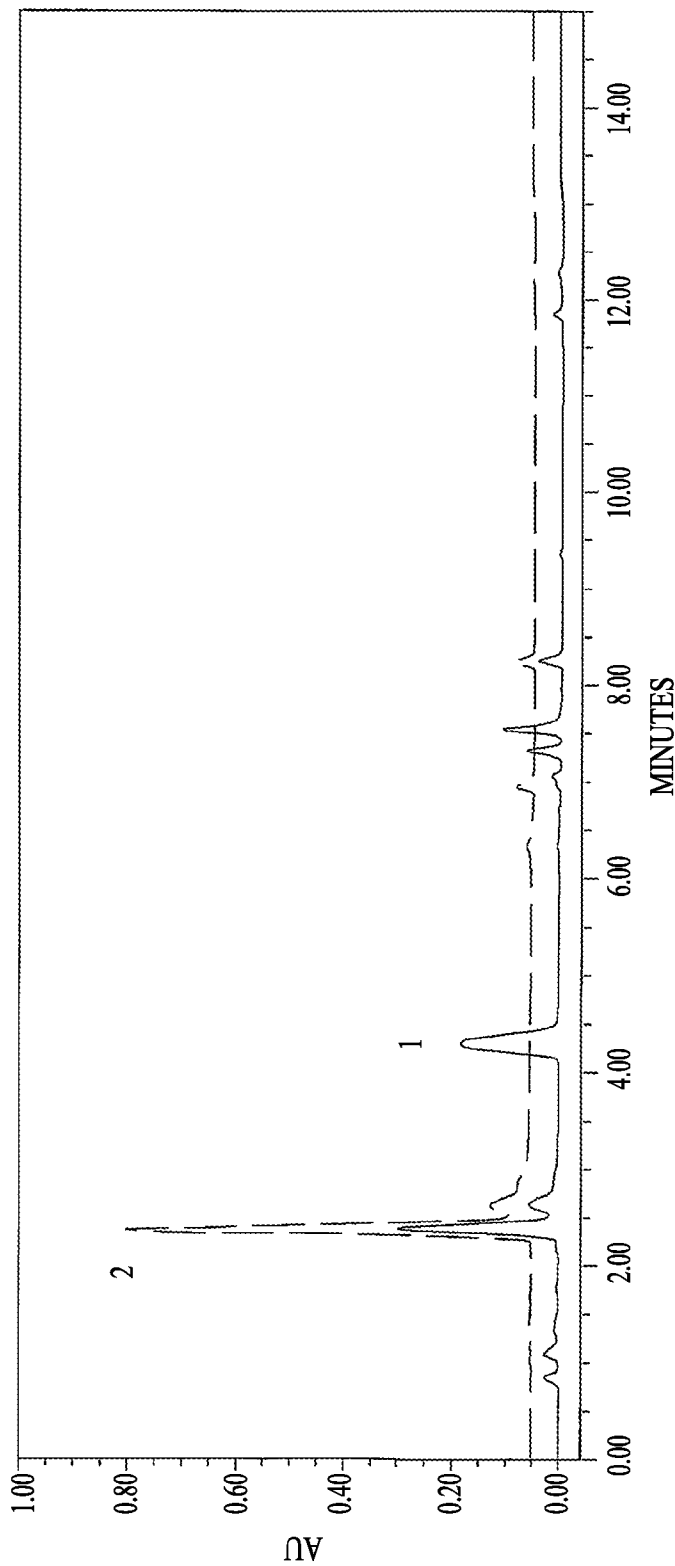
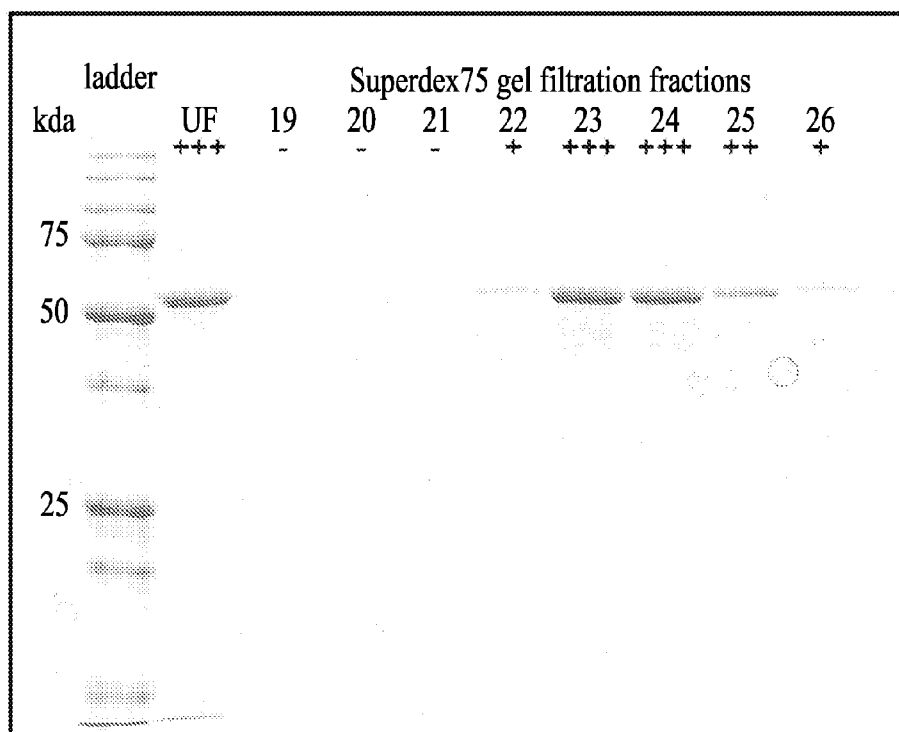

FIG. 7B

**FIG. 8**

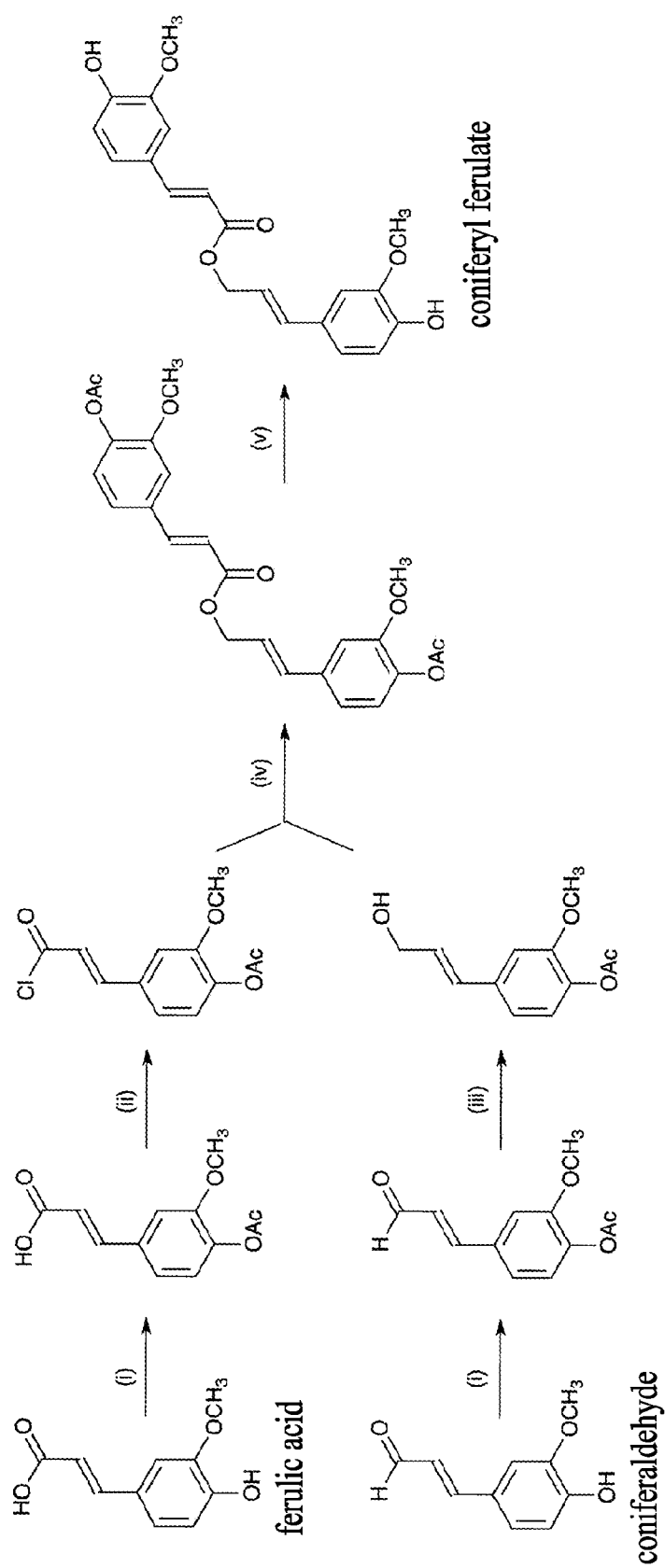

FIG. 9

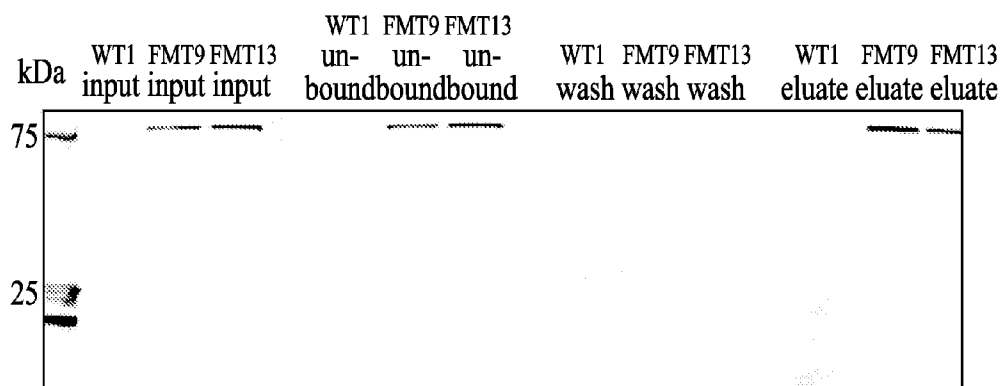

FIG. 10A

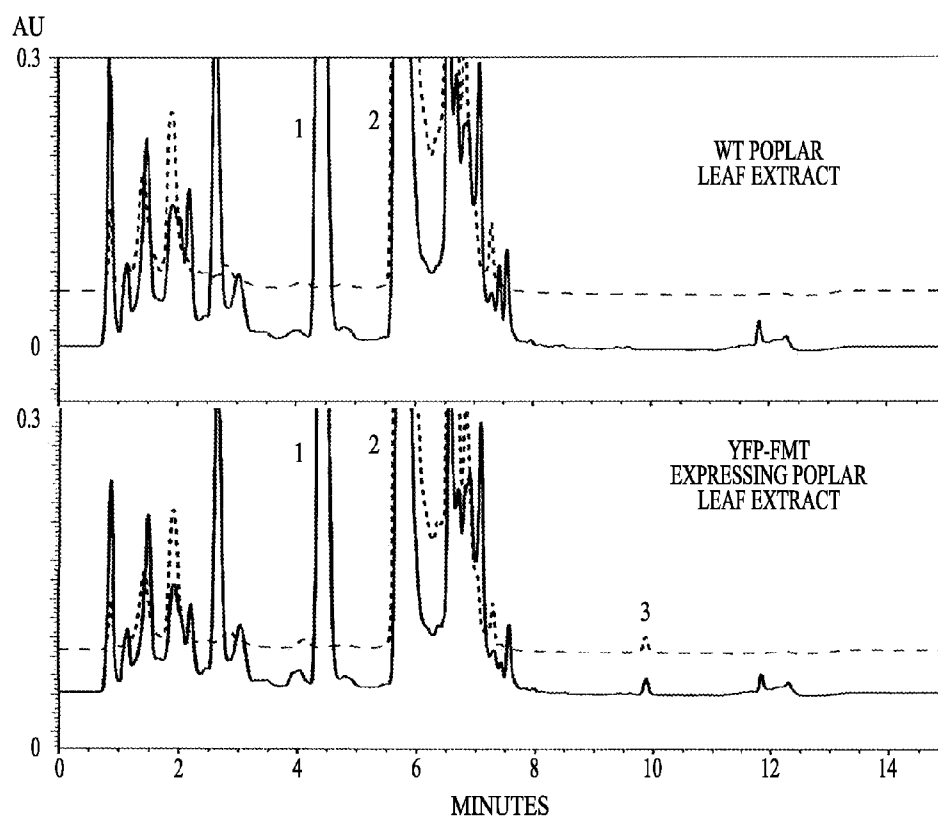

FIG. 10B

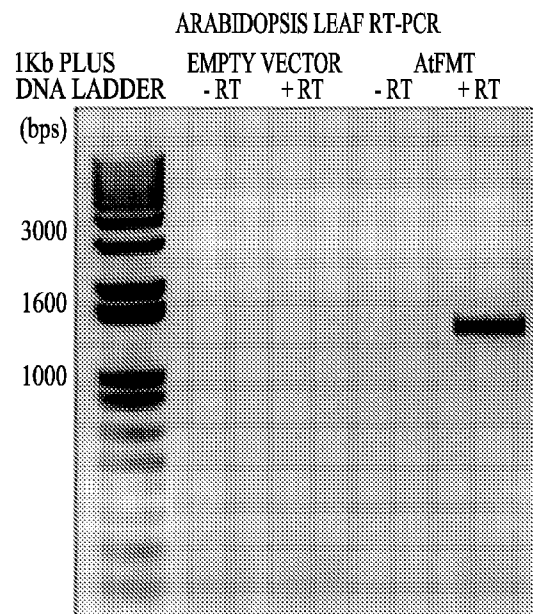

FIG. 11A

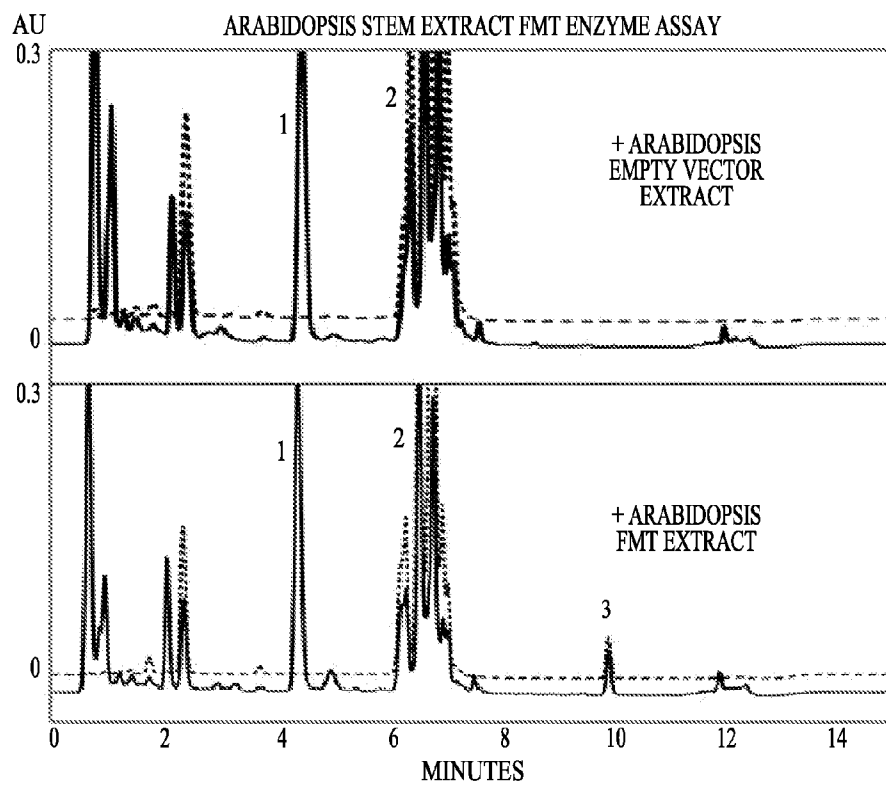

FIG. 11B

A *Hibiscus cannabinus* FMT
protein purification

kDa soluble insoluble fraction fraction
29 30

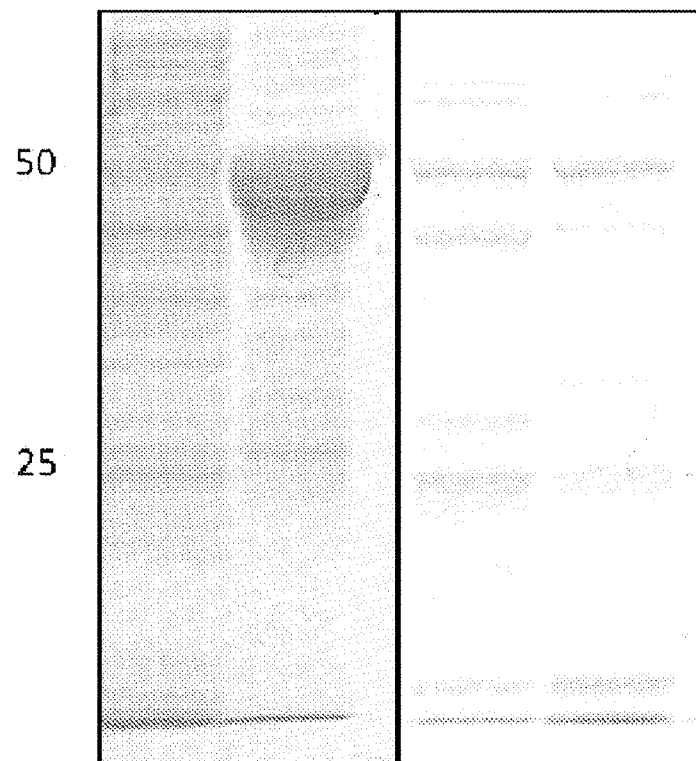
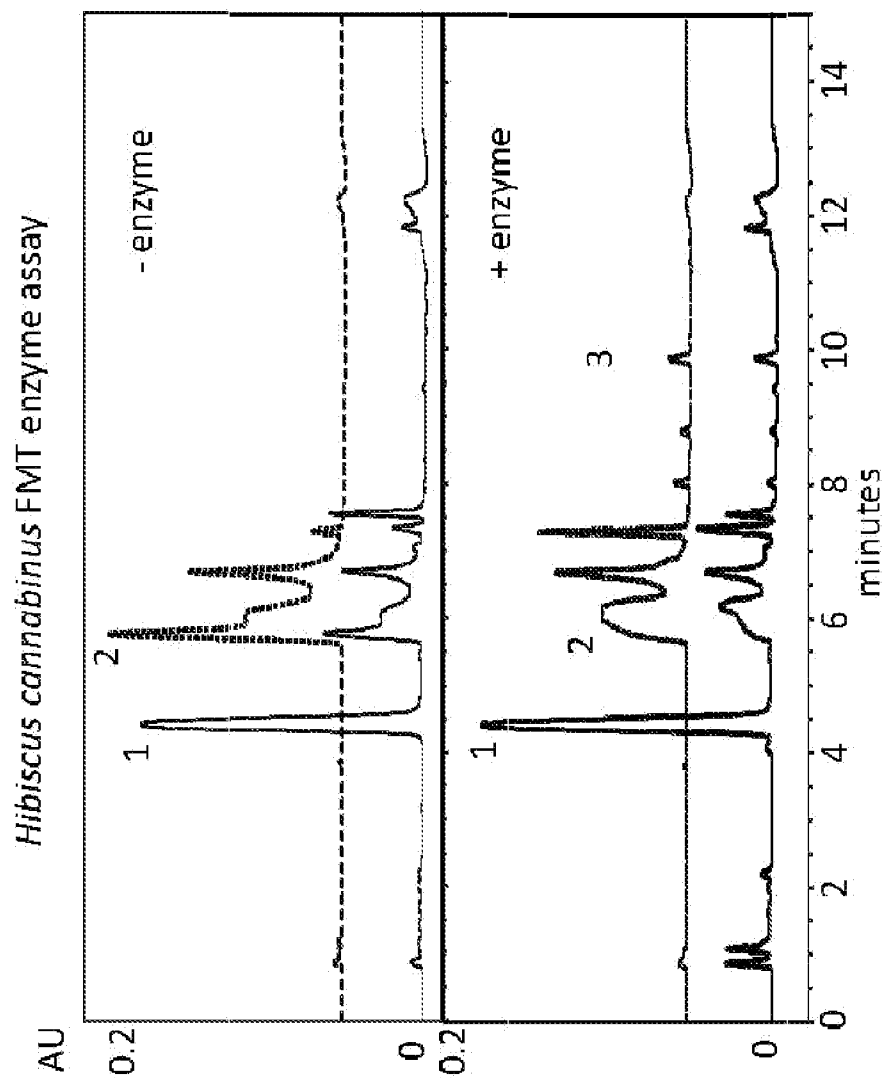

FIG. 12A

**FIG. 12B**

Angelica sinensis and Hibiscus cannabinus protein sequence alignment

Score = 62.4 bits (150), Expect = 3e-14, Method: Compositional matrix adjust.
 Identities = 88/389 (23%), Positives = 161/389 (41%), Gaps = 33/389 (8%)

```

Query   61  KSLSETLTKEFYPLAGRFVQ--DG-FYVDCN-DEGVLYVEAEVNIPLNEFIGQEKKNIQLI 116
      ++LS+ L +YPLAG+ + DG + C D+ V ++ A + L+ + ++
Sbjct   70  EALSCLLVYYYPLAGKMKRETGKLRITACTADDSVPFLVATADCKLSSLNHLGDIDVHTG 129

Query   117 NDLPVKKNFKDIHSYENPIVGLQMSYFKCGGLAICMYLSHVVDGYTAAAFTEKWSNTTN 176
      + + + Y +P+V +Q++ F CGG I + LSH V DG+ AA + +
Sbjct   130 KEFALDFASESDGGYYHPLV-MQVTKFICGGFTIALSLSHSVCDGFGAAQIFQALTE--- 185

Query   177 GIINGDHLVSSSPI-NFDLATLVPTDRL--STVIKPAVMPPSKIKETKVVTIRRFDFDENA 233
      + +G + S P+ L P ++ S V K + T +V F E +
Sbjct   186 -LASGRNEPSVKPVWERQLLVAKPAEEIPRSIVDKDLSAASPYLPTTDIVHACFYVTEES 244

Query   234 ISAFKDHVIKSESVNRPTREVVTSVLWKALINQSKL-PSSTLYFHLNFRGKTGINTPPL 292
      I K ++IK T +EV+++ +W+A KL P T + + +
Sbjct   245 IKTLKMNLIKESKDESITSLEVLSAYIWRARFRALKLSPDKTTMLGMAVGIRRTVKPRLP 304

Query   293 DNHFSLCGNFYTQVPTREFRGENQTKQDLELHELKLLRGKLRNTLKNCSINTADGLFLE 352
      + ++ GN +T T G ++L+ L K ++ +++ + K SE N +
Sbjct   305 EGY---GNAFTSANTAMTG-----KELDQGPLSKAVK-QIKESKKLASE-NDYIWNLMS 354

Query   353 AASNFNIIQEDLEDEQVDVRIFTTLRCRMPLE-TELGW-GKPEWVTIPE---MHLEIVFL 407
      + E + T R+ L E + GW G + +P ++++V L
Sbjct   355 INEKLRELNSKFEEAAGSTMVITDWRRLGLLEDVDFGWKGSVNMIP;PWNMFGYVDLVLL 414

Query   408 -----LDTKCGTGIEALVSMDEADMLQFE 431
      LD G LVS A + +F+
Sbjct   415 LPPCKLDQSMKGGARVLVSFPTAAIAKFK 443

```

FIG. 13

1

**HIBISCUS CANNABINUS
FERULOYL-COA:MONOLIGNOL
TRANSFERASE**

This application is a U.S. National Stage Application under 35 U.S.C. §371 of PCT/US2012/058741, filed on Oct. 4, 2012, and published on Apr. 11, 2013 as WO 2013/052660, which claims benefit of the priority filing date of U.S. Provisional Patent Application Ser. No. 61/544,063, filed Oct. 6, 2011, the contents of which are specifically incorporated herein in their entirety.

This application is related to U.S. Patent Application Ser. No. 61/366,977, filed Jul. 23, 2010, and PCT/US2011/044981, filed Jul. 22, 2011, the contents of both of which are specifically incorporated herein by reference in their entirety. This application is also related to published U.S. patent application Ser. No. 12/830,905, filed Jul. 6, 2010 and to U.S. Patent Application Ser. No. 61/213,706, filed Jul. 6, 2009, the contents of both of which are specifically incorporated herein by reference in their entirety.

This invention was made with government support under DE-FC02-07ER64494 awarded by the U.S. Department of Energy. The government has certain rights in the invention.

This invention was made as a result of activities undertaken within the scope of a Joint Research Agreement between Michigan State University and Wisconsin Alumni Research Foundation.

BACKGROUND OF THE INVENTION

Lignin is an important cell wall component that provides structural support to plants and is needed for plant vascular tissue function. It is one of the most abundant organic polymers on Earth, constituting about 30% of non-fossil organic carbon and from a quarter to a third of the dry mass of wood. Because the chemical structure of lignin is difficult to degrade by chemical and enzymatic means, lignin makes the task of producing paper and biofuels from plant cell walls difficult.

SUMMARY OF THE INVENTION

The invention relates to the identification and isolation of new acyltransferase nucleic acids and polypeptides. The acyltransferase enzyme is a *Hibiscus cannabinus* (Kenaf) feruloyl-CoA:monolignol transferase (FMT, also called a monolignol ferulate transferase) that produces monolignol ferulates, which can be used for making plants that contain a readily cleavable lignin. Use of the feruloyl-CoA:monolignol transferase nucleic acids and/or polypeptides in plants can simplify the processes used for making biofuels and paper from those plants because these plants have lignin that is more readily removed by chemical treatment or pretreatment. Other cloned or isolated enzymes with these beneficial properties are not currently available.

One aspect of the invention is an isolated nucleic acid encoding a *Hibiscus cannabinus* (Kenaf) feruloyl-CoA:monolignol transferase, wherein the nucleic acid can selectively hybridize to a DNA with a SEQ ID NO:8 sequence. For example, the nucleic acid can selectively hybridize to a DNA with a SEQ ID NO:8 sequence under stringent hybridization conditions. In some embodiments, the stringent hybridization conditions comprise a wash in 0.1×SSC, 0.1% SDS at 65° C. Such an isolated nucleic acid can have at least about 79%, at least about 80%, or at least about 90%, or at least 95% sequence identity with SEQ ID NO:8. In some embodiments, the isolated nucleic acid with the SEQ ID

2

NO:8 sequence encodes a *Hibiscus cannabinus* (Kenaf) feruloyl-CoA:monolignol transferase.

Another aspect of the invention is an isolated nucleic acid encoding a *Hibiscus cannabinus* (Kenaf) feruloyl-CoA:monolignol transferase polypeptide with a SEQ ID NO:9 or SEQ ID NO:16 sequence.

Such feruloyl-CoA:monolignol transferases can catalyze the synthesis of monolignol ferulate(s) from monolignol(s) and feruloyl-CoA. For example, the monolignol can be coniferyl alcohol, p-coumaryl alcohol, sinapyl alcohol or a combination thereof, and the feruloyl-CoA:monolignol transferase can, for example, synthesize coniferyl ferulate, p-coumaryl ferulate, sinapyl ferulate or a combination thereof.

As described in more detail herein, the feruloyl-CoA:monolignol transferase nucleic acids and polypeptides produce monolignol ferulates. Unlike most plant lignins, lignin that contains monolignol ferulates is readily cleavable.

In some embodiments, the feruloyl-CoA:monolignol transferase nucleic acid encodes a feruloyl-CoA:monolignol transferase polypeptide with a SEQ ID NO:9 or SEQ ID NO:16 sequence. In other embodiments, the nucleic acids can, for example, encode a feruloyl-CoA:monolignol transferase that can catalyze the synthesis of monolignol ferulate(s) from a monolignol(s) and feruloyl-CoA with at least about 50%, of the activity of a feruloyl-CoA:monolignol transferase with the SEQ ID NO:9 or SEQ ID NO:16.

Another aspect of the invention is a transgenic plant cell comprising an isolated nucleic acid encoding a feruloyl-CoA:monolignol transferase. The nucleic acid can include any of the feruloyl-CoA:monolignol transferase nucleic acids described herein. For example, the nucleic acid can include a nucleic acid segment that can selectively hybridize to a DNA with a SEQ ID NO:8 sequence, or a nucleic acid that encodes a SEQ ID NO:9 or 16 amino acid sequence, or a nucleic acid that encodes a feruloyl-CoA:monolignol transferase that can catalyze the synthesis of monolignol ferulate(s) from a monolignol(s) and feruloyl-CoA with at least about 50%, of the activity of a feruloyl-CoA:monolignol transferase with the SEQ ID NO:9 or SEQ ID NO:16.

Another aspect of the invention is an expression cassette comprising one of the feruloyl-CoA:monolignol transferase nucleic acids described herein that is operably linked to a promoter functional in a host cell. Such a nucleic acid can include a nucleic acid segment that can selectively hybridize to a DNA with a SEQ ID NO:8 sequence, or a nucleic acid that encodes a SEQ ID NO:9 or 16 amino acid sequence, or a nucleic acid that encodes a feruloyl-CoA:monolignol transferase that can catalyze the synthesis of monolignol ferulate(s) from a monolignol(s) and feruloyl-CoA with at least about 50%, of the activity of a feruloyl-CoA:monolignol transferase with the SEQ ID NO:9 or SEQ ID NO:16. The expression cassette can further comprise a selectable marker gene. In some embodiments, the expression cassette further comprises plasmid DNA. For example, the expression cassette can be within an expression vector. Promoters that can be used within such expression cassettes include promoters functional during plant development or growth.

Another aspect of the invention is a plant cell that includes an expression cassette comprising one of the feruloyl-CoA:monolignol transferase nucleic acids described herein that is operably linked to a promoter functional in a host cell. Such a nucleic acid can include a nucleic acid segment that can selectively hybridize to a DNA with a SEQ ID NO:8 sequence, or a nucleic acid that encodes a SEQ ID NO:9 or 16 amino acid sequence, or a nucleic acid that encodes a feruloyl-CoA:monolignol transferase that can catalyze the

synthesis of monolignol ferulate(s) from a monolignol(s) and feruloyl-CoA with at least about 50%, of the activity of a feruloyl-CoA:monolignol transferase with the SEQ ID NO:9 or SEQ ID NO:16. The plant cell can be a monocot cell. The plant cell can also be a gymnosperm cell. For example, the plant cell can be a maize, grass or softwood cell. In some embodiments, the plant cell is a dicot cell. For example, the plant cell can be a hardwood cell.

Another aspect of the invention is a plant that includes an expression cassette comprising one of the feruloyl-CoA:monolignol transferase nucleic acids described herein that is operably linked to a promoter functional in a host cell. Such a plant can be a monocot. Such a nucleic acid can include a nucleic acid segment that can selectively hybridize to a DNA with a SEQ ID NO:8 sequence, or a nucleic acid that encodes a SEQ ID NO:9 or 16 amino acid sequence, or a nucleic acid that encodes a feruloyl-CoA:monolignol transferase that can catalyze the synthesis of monolignol ferulate(s) from a monolignol(s) and feruloyl-CoA with at least about 50%, of the activity of a feruloyl-CoA:monolignol transferase with the SEQ ID NO:9 or SEQ ID NO:16. The plant can also be a gymnosperm. For example, the plant can be a maize, grass or softwood plant. In some embodiments, the plant is a dicot plant. For example, the plant can be a hardwood plant.

Another aspect of the invention is a method for incorporating monolignol ferulates into lignin of a plant that includes:

- a) stably transforming plant cells with the expression cassette comprising one of the feruloyl-CoA:monolignol transferase nucleic acids described herein to generate transformed plant cells;
- b) regenerating the transformed plant cells into at least one transgenic plant, wherein feruloyl-CoA:monolignol transferase is expressed in at least one transgenic plant in an amount sufficient to incorporate monolignol ferulates into the lignin of the transgenic plant.

For example, such a nucleic acid can be a nucleic acid that can selectively hybridize to a DNA with a SEQ ID NO:8 sequence, or a nucleic acid that encodes a SEQ ID NO:9 or 16 amino acid sequence, or a nucleic acid that encodes a feruloyl-CoA:monolignol transferase that can catalyze the synthesis of monolignol ferulate(s) from a monolignol(s) and feruloyl-CoA with at least about 50%, of the activity of a feruloyl-CoA:monolignol transferase with the SEQ ID NO:9 or SEQ ID NO:16. The method can be used to generate a transgenic plant that is fertile. The method can further include recovering transgenic seeds from the transgenic plant, wherein the transgenic seeds include the nucleic acid encoding a feruloyl-CoA:monolignol transferase. The plant containing monolignol ferulates within its lignin can be a monocot. The plant can also be a gymnosperm. For example, the plant can be a maize, grass or softwood plant. In some embodiments, the plant is a dicot plant. For example, the plant can also be a hardwood plant. Such a method can further include stably transforming the plant cell(s) or the plant with at least one selectable marker gene. The selectable marker can be linked or associated with the expression cassette.

In some embodiments, the lignin in the plant that has the nucleic acid encoding a feruloyl-CoA:monolignol transferase can include at least 1% monolignol ferulate. In other embodiments, the lignin in the plant can include at least 5% monolignol ferulate, or at least 10% monolignol ferulate, or at least 20% monolignol ferulate, or at least 25% monolignol

ferulate. In further embodiments, the lignin in the plant includes about 1-30% monolignol ferulate, or about 2-30% monolignol ferulate.

The method for incorporating monolignol ferulates into lignin of a plant can also include breeding the fertile transgenic plant to yield a progeny plant, where the progeny plant has an increase in the percentage of monolignol ferulates in the lignin of the progeny plant relative to the corresponding untransformed plant.

Another aspect of the invention is a lignin isolated from the transgenic plant comprising any of the feruloyl-CoA:monolignol transferase isolated nucleic acids described herein. Another aspect of the invention is a woody material isolated from the transgenic plant comprising any of the feruloyl-CoA:monolignol transferase isolated nucleic acids described herein. The lignin or woody tissue can include any of the nucleic acids described herein that encode a feruloyl-CoA:monolignol transferase. In other embodiments, the lignin or woody tissue can include any of the feruloyl-CoA:monolignol transferase amino acid or polypeptide sequences described herein.

Another aspect of the invention is a method of making a product from a transgenic plant comprising: (a) providing a transgenic plant that includes one of the isolated nucleic acids described herein that encodes a feruloyl-CoA:monolignol transferase; and (b) processing the transgenic plant's tissues under conditions sufficient to digest to the lignin; to thereby generate the product from the transgenic plant, wherein the transgenic plant's tissues comprise lignin having an increased percent of monolignol ferulates relative to a corresponding untransformed plant. Such a corresponding untransformed plant is typically a plant of the same species, strain and/or accession as the transformed plant. The conditions sufficient to digest to the lignin can include conditions sufficient to cleave ester bonds within monolignol ferulate-containing lignin. In some embodiments, the conditions sufficient to digest to the lignin include mildly alkaline conditions. In some embodiments, the conditions sufficient to digest to the lignin include contacting the transgenic plant's tissues with ammonia for a time and a temperature sufficient to cleave ester bonds within monolignol ferulate-containing lignin. In some embodiments, the conditions sufficient to digest to the lignin would not cleave substantially any of the ether and carbon-carbon bonds in lignin from a corresponding plant that does not contain the isolated nucleic acid encoding the feruloyl-CoA:monolignol transferase.

Therefore, the invention embraces nucleic acids encoding a feruloyl-CoA:monolignol transferase enzymes, feruloyl-CoA:monolignol transferase enzymes, as well as expression cassettes, plant cells and plants that have or encode such nucleic acids and enzymes, and methods of making and using such nucleic acids, polypeptides, expression cassettes, cells and plants.

DESCRIPTION OF THE DRAWINGS

FIGS. 1A1, 1A2, 1B1 and 1B2 illustrate structural models for some types of lignin polymers. FIGS. 1A1 and 1A2 show examples of lignin structures with 25 units that may be found in a softwood (spruce). FIGS. 1B1 and 1B2 show examples of lignin structures with 20 units that may be present in a hardwood (poplar). [Ralph, J., Brunow, G., and Boerjan, W. (2007) Lignins. In: Rose, F., and Osborne, K. (eds). Encyclopedia of Life Sciences, DOI: 10.1002/9780470015902.a0020104, John Wiley & Sons, Ltd., Chichester, UK]. The softwood lignin is generally more branched

5

and contains a lower proportion of β -ether units. Note that each of these structures represents only one of billions of possible isomers [Ralph, J., Lundquist, K., Brunow, G., Lu, F., Kim, H., Schatz, P. F., Marita, J. M., Hatfield, R. D., Ralph, S. A., Christensen, J. H., and Boerjan, W. Lignins: natural polymers from oxidative coupling of 4-hydroxyphenylpropanoids. (2004) *Phytochem. Revs.* 3(1), 29-60]. Thus, these structures are merely illustrative of some of the linkage types that may be present different lignins. An "S" within a ring indicates a syringyl unit while a "G" within a unit indicates a guaiacyl unit.

FIG. 2A-2B show HPLC traces of assay mixtures generated to test for feruloyl-CoA:monolignol transferase activity using coniferyl alcohol and feruloyl-CoA as substrates. The UV 340 trace is the dashed line while the UV 280 trace is the solid line. FIG. 2A is a no enzyme control assay while FIG. 2B shows the HPLC-separated assay results when the feruloyl-CoA:monolignol transferase enzyme from *Angelica sinensis* is present in the assay mixture. The peaks are numbered to distinguish the separated components of the assay as follows: 1) coniferyl alcohol (at about 4.4 min); 2) feruloyl-CoA (at about 5.4 min); 3) ferulic acid (about 6.0 min); and 4) coniferyl ferulate (at about 9.8 min)

FIG. 3A-3B illustrate the NMR identification of coniferyl ferulate (CAFA). FIG. 3A shows the assigned proton NMR spectrum of the product isolated from a reaction of coniferyl alcohol and feruloyl-CoA using the feruloyl-CoA:monolignol transferase from *Angelica sinensis*. FIG. 3B is a 2D ^1H - ^{13}C correlation (HSQC) spectrum of the same produced coniferyl ferulate, further authenticating the product; the tabulated ^{13}C NMR data are from the 1D ^{13}C NMR spectrum with the quaternary (non-protonated) carbons assigned by long-range ^1H - ^{13}C correlation (HMBC) spectra (not shown). These spectra (and proton and carbon data) match those from authentic (synthesized) coniferyl ferulate.

FIG. 4A-4B shows HPLC separation of assay components where the assay was for feruloyl-CoA:monolignol transferase (FMT) activity using feruloyl-CoA and p-coumaroyl alcohol as substrates. The UV 340 trace is the dashed line while the UV 280 trace is the solid line. FIG. 4A shows the results of a no-enzyme control assay while FIG. 4B shows the results of the assay with the feruloyl-CoA:monolignol transferase from *Angelica sinensis*. The peaks are numbered to distinguish the separated components of the assay as follows: 1) p-coumaroyl alcohol (at about 3.5 min), 2) feruloyl-CoA (at about 5.5 min), and 3) p-coumaroyl ferulate (at about 9.0 min).

FIG. 5A-5B shows HPLC separation of assay components where the assay was for feruloyl-CoA:monolignol transferase (FMT) activity using sinapyl alcohol and feruloyl-CoA as substrates. The UV 340 nm trace is the dashed line while the UV 280 nm trace is the solid line. FIG. 5A shows the results of a no-enzyme control assay while FIG. 5B shows the results of the assay with the feruloyl-CoA:monolignol transferase from *Angelica sinensis*. The peaks are numbered to distinguish the separated components of the assay as follows: 1) sinapyl alcohol (at about 4.4 min); 2) feruloyl-CoA (at about 5.5 min); and 3) sinapyl ferulate (at about 9.4 min).

FIG. 6A-6B shows HPLC separation of assay components where the assay was for feruloyl-CoA:monolignol transferase (FMT) activity using coniferyl alcohol and p-coumaroyl-CoA as substrates. The UV 340 nm trace is the dashed line while the UV 280 nm trace is the solid line. FIG. 6A shows the results of a no-enzyme control assay while FIG. 6B shows the results of the assay with the feruloyl-CoA:monolignol transferase from *Angelica sinensis*. The peaks are numbered to distinguish the separated components of the assay as follows: 1) coniferyl alcohol and p-coumaroyl-CoA

6

(at about 4.4 min), the overlapping peaks cause a slight UV 280 asymmetry due to the coniferyl alcohol elution only slightly before the p-coumaroyl-CoA; and 3) coniferyl p-coumarate (at about 9.4 min).

FIG. 7A-7B shows HPLC separation of assay components where the assay was for feruloyl-CoA:monolignol transferase (FMT) activity using caffeoyl-CoA and coniferyl alcohol as substrates. The UV 340 nm trace is the dashed line while the UV 280 nm trace is the solid line. FIG. 6A shows the results of a no-enzyme control assay while FIG. 6B shows the results of the assay with the feruloyl-CoA:monolignol transferase from *Angelica sinensis*. The peaks are numbered to distinguish the separated components of the assay as follows: 1) coniferyl alcohol (at about 4.4 min); and 2) caffeoyl-CoA (at about 2.4 min).

FIG. 8 illustrates SDS-PAGE analysis of size exclusion chromatography fractions from IMAC-purified feruloyl-CoA:monolignol transferase. The term UF is an abbreviation for unfractionated purified feruloyl-CoA:monolignol transferase. The numbers 19 through 26 represent Superdex75 gel filtration fractions. The symbol (-) identifies fractions with no feruloyl-CoA:monolignol transferase activity while the symbols (+), (++) and (+++) mark fractions with progressively increased activity.

FIG. 9 illustrates the synthetic scheme used to prepare authentic coniferyl ferulate, employing (i) acetic anhydride, pyridine; (ii) thionyl chloride; (iii) borane/tert-butylamine; (iv) triethylamine, dimethylaminopyridine; and (v) pyrrolidine.

FIG. 10 illustrates that transgenic Poplar tree leaves express an enzymatically active *Angelica sinensis* feruloyl-CoA:monolignol transferase. The Poplar trees were genetically modified using standard procedures to incorporate the *Angelica sinensis* FMT nucleic acids described herein. FIG. 10A illustrates GFP-trap Mag enrichment and detection of FMT expression in the leaves of transgenic poplar trees that express FMT that has been N-terminally tagged with Yellow Fluorescent Protein (YFP-FMT). A western blot is shown of electrophoretically separated fractions obtained after GFP-trap (Chromotek) enrichment of YFP-FMT from the leaves of the transgenic poplar trees that express YFP-FMT. The FMT9 and FMT13 lanes contain extracts from two different genetically modified Poplar trees. FMT expression was detected using anti-GFP antibodies (Abcam). FIG. 10B illustrates the results obtained from a poplar leaf extract FMT enzyme assay. UPLC traces are of control and transgenic Poplar leaf extracts, where the transgenic Poplar trees express the YFP-FMT from *Angelica sinensis*. The absorbance of the substrates coniferyl alcohol (1) and feruloyl-CoA (2) are shown along with the FMT product, coniferyl ferulate (3), was detected at 280 nm (solid line) and 340 nm (dotted line). The top panel shows results obtained for wild-type Poplar leaf extracts (containing no *Angelica sinensis* FMT nucleic acids) while the bottom panel shows results obtained from extracts of transgenic poplar leaves that express the *Angelica sinensis* FMT. Coniferyl ferulate (3) was detected only with the leaf extract from YFP-FMT Poplar.

FIG. 11 illustrates that transgenic *Arabidopsis* express an enzymatically active *Angelica sinensis* feruloyl-CoA:monolignol transferase. FMT expression is demonstrated by Reverse Transcriptase PCR in *Arabidopsis* leaf. FMT enzymatic activity is demonstrated within the *Arabidopsis* stem. FIG. 11A illustrates the products of Reverse Transcriptase PCR that were amplified from *Arabidopsis* leaves transformed with empty vector or with a vector expressing the FMT transcript, when reverse transcriptase is added (+RT) or not added (-RT) to the PCR reaction mixture. A PCR product of the expected size for FMT (1326 base pairs) is visible only in the reaction containing total RNA from

7

Arabidopsis transformed with the *Angelica sinensis* FMT when the reverse transcriptase is present. FIG. 11B provides representative UPLC traces showing FMT activity in ground stems from *Arabidopsis* transformed with the FMT from *Angelica sinensis*, when the FMT enzyme assay is employed (bottom panel). The absorbance for each of the substrates, coniferyl alcohol (1) and feruloyl-CoA (2) and for the product, coniferyl ferulate (3), was measured at 280 nm (solid line) and 340 nm (dotted line). Control reactions were conducted with stems expressing empty vector (top panel). Coniferyl ferulate (3) is detected only when protein from the transformed *Arabidopsis*-FMT stems was added.

FIGS. 12A and 12B illustrate the expression, purification and enzyme activity for FMT from *Hibiscus cannabinus*. FIG. 12A illustrates *Hibiscus cannabinus* FMT expression in *E. coli* BL21 cells (Invitrogen). The *Hibiscus cannabinus* FMT was expressed with an N-terminal 6xHis tag in the pDEST17 vector (Invitrogen) and the soluble protein (~50 kDa) was purified over a Ni²⁺ column using an AKTA purifier (GE Healthcare). Fractions containing purified protein (fractions 29 and 30) were assayed for FMT activity. FIG. 12B shows the products of an FMT enzyme assay after UPLC separation and detection by absorbance at 280 nm (solid line) and 340 nm (dotted line) for the substrates coniferyl alcohol (1) and feruloyl-CoA (2). A control reaction with no enzyme is shown at the top. The reaction containing the *Hibiscus cannabinus* FMT enzyme is shown in the bottom panel. The production of coniferyl ferulate (3) is visible only when the *Hibiscus cannabinus* FMT enzyme is present in the assay (bottom panel). The product and substrate peaks were identified by comparison to synthetic standards.

FIG. 13 shows an alignment of the *Hibiscus cannabinus* (lower sequence, SEQ ID NO:16) and *Angelica sinensis* (upper sequence, SEQ ID NO:17) feruloyl-CoA:monolignol transferase sequences (consensus sequence in between is SEQ ID NO:18). As illustrated, the *Hibiscus cannabinus* and *Angelica sinensis* feruloyl-CoA:monolignol transferases share only about 23% sequence identity. When similar amino acid substitutions are considered, the *Hibiscus cannabinus* and *Angelica sinensis* feruloyl-CoA:monolignol transferases share only about 41% sequence similarity.

Unless defined otherwise, all technical and scientific terms used herein have the same meaning as commonly understood by one of ordinary skill in the art to which this invention belongs. Unless mentioned otherwise, the techniques employed or contemplated herein are standard methodologies well known to one of ordinary skill in the art. The materials, methods and examples are illustrative only and not limiting. The following is presented by way of illustration and does not limit the scope of the invention.

DETAILED DESCRIPTION

The invention provides nucleic acids and methods useful for altering lignin structure and/or the lignin content in plants. Plants with such altered lignin structure/content are more easily and economically processed into useful products such as biofuels and paper.

Acyl-CoA Dependent Acyltransferases

Plant acyl-CoA dependent acyltransferases constitute a large but specific protein superfamily, named BAHD. Members of this family take an activated carboxylic acid (i.e., a CoA thioester form of the acid) as an acyl donor and either an alcohol or, more rarely, a primary amine, as an acyl acceptor and catalyze the formation of an ester or an amide bond, respectively. The acyl donors and acyl acceptors that

8

act as substrates by BAHD acyltransferases are quite diverse, and different BAHD family members exhibit a range of substrate specificities.

The invention relates to a new type of BAHD acyltransferase nucleic acids and enzymes that enable the production of transgenic plants with altered lignin. The BAHD nucleic acids can be used in the expression cassettes, expression vectors, transgenic plant cells, transgenic plants and transgenic seeds as described herein. The BAHD nucleic acids and encoded proteins are isolated or heterologous nucleic acids or proteins. The term "isolated" when used in conjunction with a nucleic acid or polypeptide, refers to a nucleic acid segment or polypeptide that is present in a form or setting that is different from that in which it is found in nature. For example, an isolated nucleic acid or an isolated polypeptide is identified and separated from at least one contaminant nucleic acid or polypeptide with which it is ordinarily associated in its natural state. In contrast, native nucleic acids, such as DNA, RNA and polypeptides are found in the state they exist in nature. The term "heterologous" when used in reference to a nucleic acid refers to a nucleic acid segment that has been manipulated in some way. For example, a heterologous nucleic acid includes a nucleic acid segment from one species that has been introduced into another species. A heterologous nucleic acid also includes a nucleic acid segment that is native to an organism that has been altered in some way (e.g., mutated, multiple copies are added, the heterologous nucleic acid is linked to a non-native promoter or enhancer sequence, etc.). Heterologous nucleic acids can include plant nucleic acid segments such as cDNA forms of a plant gene where the cDNA sequences are expressed in a sense direction to produce mRNA. In some embodiments, heterologous nucleic acid can be distinguished from endogenous plant genes in that the heterologous nucleic acid segments are joined to nucleotide sequences comprising regulatory elements such as promoters that are not found naturally associated with the endogenous gene in its natural chromosome. In some embodiments, heterologous nucleic acid can be distinguished from endogenous plant genes in that the heterologous nucleic acid segments express the encoded protein (or portion of a protein) in parts of the plant where the protein (or portion thereof) is not normally expressed.

The acyltransferases described herein are feruloyl-CoA:monolignol transferases that synthesize monolignol ferulates from any of three monolignols (p-coumaryl, coniferyl and sinapyl alcohols). For example, the feruloyl-CoA:monolignol transferases described herein can synthesize coniferyl ferulate from coniferyl alcohol and feruloyl-CoA, as shown below.

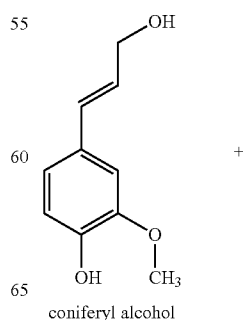

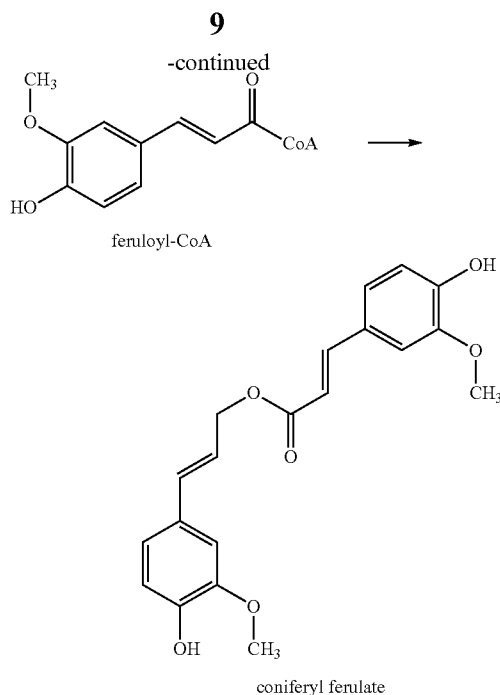

The feruloyl-CoA:monolignol transferases enable production of plants with lignin that is readily cleaved and/or removed, for example, because the lignin in these plants contains monolignol ferulates such as coniferyl ferulate (CAFA).

The terms “feruloyl-CoA:monolignol transferase(s)” and “monolignol ferulate transferase(s)” are used interchangeably herein.

Nucleic acids encoding the feruloyl-CoA:monolignol transferases that are useful for making coniferyl ferulate (and other monolignol ferulates) were isolated from the roots of *Angelica sinensis* as clone Dq155 pdest17. The coding region of the *Angelica sinensis* clone Dq155 pdest17 has the following nucleic acid sequence (SEQ ID NO:1).

```

1  ATGACGATCA TGGAGGTTCA AGTTGTATCT AAGAAGATGG
41 TAAAGCCATC AGTTCCGACT CCTGACCACC ACAAGACTTG
81 CAAATTGACG GCATTCGATC AGATTGCTCC TCCGGATCAA
121 GTTCCCATTA TTTACTTCTA CAACAGCAGC AACATCCACA
161 ATATTCGCGA GCAATTGGTA AAATCCTTGT CCGAAACTCT
201 AACCAAGTTT TATCCATTAG CTGGAAGATT TGTTCAGAT
241 GGTTCCTATG TCGATTGTAA TGATGAAGGG GTCTTGATCG
281 TAGAAGCTGA AGTTAACATT CCGCTAAACG AATTCATCGG
321 ACAAGCAAAG AAAAATATAC AACTTATCAA TGATCTTGTT
361 CCGAAAAAAA ACTTCAAGGA TATTCATTCA TATGAAAAATC
401 CAATAGTGGG ATTACAGATG AGTTATTTC AAGTGTGGTGG
441 ACTTGCTATT TGCATGTATC TTTGCGATGT TGATGCTGAT
481 GGATATACAG CAGCAGCATT CACTAAAGAG TGGTCTAACA
521 CAACCAATGG CATCATCAAT GGCATCAAC TAGTTTCTTC
561 TTCTCCGATT AACTTCGAAT TGGCAACTCT AGTCCCAGCT
601 AGAGATTATAT CGACGGTGAT CAAGCCAGCC GTGATGCCAC

```

10

-continued

```

641 CATCAAAGAT CAAGGAAACC AAGGTTGTCA CAAGGAGGTT
681 TCTGTTTCGAT GAAAATGCGA TATCAGCTTT CAAAGACCAT
721 GTCATCAAAT CCGAAAGCGT TAACCGGCCT ACACGGGTGG
761 AAGTTGTGAC ATCTGTGTTA TGGAAGGCTC TGATCAACCA
801 GTCTAAGCTT CCAAGTTCTA CACTATATTT TCACCTCAAC
841 TTTAGAGGGA AAACAGGCAT CAACACCCCA CCGCTAGATA
881 ATCATTTTTC GCTTTGCGGA AACTTTTACA CTCAGGTTCC
921 TACAAGGTTT AGGGGGGGAA ATCAAACAAA ACAGGATTTG
961 GAATTGCATG AATTGGTCAA GTTGTGAGA GGAAAGTTGC
1001 GTAACACTCT GAAGAATTGC TCCGAAATTA ACACTGCCGA
1041 TGGGCTGTTC CTGGAAGCAG CTAGTAATTT CAATATTATA
1081 CAGGAAGATT TGGAGGACGA ACAAGTGGAT GTTCGGATTT
1121 TTACAACGTT GTGTAGGATG CCTTGTATG AAAGTGAATT
1161 TGGGTGGGGA AAACCAGAAAT GGGTTACCAT TCCAGAGATG
1201 CATTGGGAGA TAGTGTCTCT TTTGGACACT AAATGTGGGA
1241 CTGGTATTGA GGCATTAGTG AGCATGGATG AAGCAGATAT
1281 GCTTCAGTTT GAACTTGATC CCACCATCTC TGCTTTCGCT
1321 TCCTAG

```

The SEQ ID NO:1 nucleic acid encodes an *Angelica sinensis* clone Dq155 pdest17 feruloyl-CoA:monolignol transferase enzyme with the following amino acid sequence (SEQ ID NO:2).

```

1  MTIMEVQVVS KMKVKPSVPT PDHHKTCKLT AFDQIAPPDQ
41 VPIIYFYNS NIHNIREQLV KSLSETLTKF YPLAGRFVQD
81 GFYVDCNDEG VLYVEAEVNI PLNEFIGQAK KNIQLINDLV
121 PKKNFKDIHS YENPIVGLQM SYFKCGGLAI CMYLSHVVD
161 GYTAAFTKE WSNTTNGIIN GDQLVSSSPI NFELATLVPA
201 RDLSTVIKPA VMPPSKIKET KVVTRRFLFD ENAISAFKDH
241 VIKSESVNRP TRVEVVTSLV WKALINQSKL PSSTLYFHLN
281 FRGKTGINTP PLDNHPSLCG NFYTQVPTRF RGGNQTKQDL
321 ELHELKLLR GKLRLTLKNC SEINTADGLF LEAASNFNII
361 QEDLEDEQVD VRIFTTLCRM PLYETEPGWG KPEWVTIPEM
401 HLEIVFLDIT KCGTGIEALV SMDEADMLQF ELDPTISAF
441 S

```

Other nucleic acids encoding the feruloyl-CoA:monolignol transferases that are useful for making coniferyl ferulate (and other monolignol ferulates) were isolated from the stem of *Hibiscus cannabinus* (Kenaf). The coding region of the *Hibiscus cannabinus* (Kenaf) has the following nucleic acid sequence (SEQ ID NO:8).

```

1  ATGGCAACCC ACAGCACTAT CATGTTCTCA GTCGATAGAA
41 ACGATGTCGT GTTTGTCAA CCCTTCAAC CTACACCTC

```

11

-continued

81 ACAGGTTCTA TCTCTCTCCA CCATCGACAA TGATCCCAAC
 121 CTTGAGATCA TGTGCCATAC TGTTTTTG TG TATCAAGCCA
 161 ATGCCGATTT CGATGTTAAG CCCAAGGATC CAGCTTCCAT
 201 AATCCAGGAA GCACTCTCCA AGCTCTTGGT TTATTACTAT
 241 CCCTTAGCGG GGAAGATGAA GAGGGAGACC GATGAAAAAC
 281 TTCGAATCGC TTGCACTGCC GACGATAGCG TGCCCTTCTT
 321 AGTAGCCACC GCCGATTGCA AGCTCTCGTC GTTGAACCAC
 361 TTGGATGGCA TAGATGTTCA TACCGGGAAA GAATTCGCCT
 401 TGGATTTTGC ATCCGAATCC GACGGTGGCT ATTATCACCC
 441 TCTGGTCATG CAGGTGACGA AGTTCATATG CGGAGGGTTC
 481 ACCATCGCTT TGAGTTTATC GCACTCGGTT TGTGATGGCT
 521 TCGGTGCAGC TCAGATCTTT CAAGCATTGA CCGAGCTCGC
 561 AAGTGGCAGG AACGAGCCCT CGGTTAAACC CGTGTGGGAG
 601 AGGCAACTAT TAGTGGCGAA ACCGGCCGAG GAAATCCCTC
 641 GGTGATTTGT CGATAAGGAC TTGTCGGCAG CTTACCCGTA
 681 TCTGCCGACA ACCGACATAG TCCATGCTG CTTTTATGTA
 721 ACCGAGGAGA GTATAAAAC ACTGAAAATG AATCTGATCA
 761 AAGAAAGCAA AGATGAGAGT ATAACCAGTC TCGAGTCTCT
 801 TTCAGCCTAT ATATGGAGAG CAAGGTTTAG AGCATTGAAA
 841 TTGAGTCCAG ATAAAACCAC AATGCTCGGC ATGGCCGTAG
 881 GCATACGACG CACCGTGAAA CCACGGTTGC CCGAAGGATA
 921 CTACGGGAAT GCTTTCACCT CGGCAAATAC GGCCATGACC
 961 GGAAGGAAC TCGACCAAGG ACCGCTCTCG AAAGCTGTGA
 1001 AACAAATCAA GGAGAGCAAA AAGCTTGCTT CGGAGAATGA
 1041 CTATATCTGG AACTTGATGA GCATTAACGA GAAGCTGAGA
 1081 GAACTGAATT CGAAGTTCGA AGCGGCCGCC GGTTCACCA
 1121 TGTCATAAC AGATTGGAGG CGGTGGGAC TATTGGAAGA
 1161 TGTGGATTTT GGATGGAAG GTAGCGTAAA CATGATACCA
 1201 CTGCCGTGGA ACATGTTCCG GTACGTGGAT TTGGTTCTTT
 1241 TATTGCCTCC TTGTAAACTG GACCAATCGA TGAAAGCGG
 1281 TGCTAGAGTG TTGGTTCTCT TCCACGGC TGCTATTGCC
 1321 AAATTCAAGG AAGAAATGGA TGCTCTCAA CATGATAACA
 1361 AGGTTGCCGG CGATGCTCTA GTGATCTAG

The SEQ ID NO:8 nucleic acid encodes a *Hibiscus cannabinus* (Kenaf). feruloyl-CoA:monolignol transferase enzyme with the following amino acid sequence (SEQ ID NO:9).

1 MATHSTIMFS VDRNDVVFVK PFKPTPSQVL SLSTIDNDPN
 41 LEIMCHTVFV YQANADFDVK PKDPASIIQE ALSKLLVYYY
 81 PLAGMKMKRET DGKLRIACTA DDSVPFLVAT ADCKLSSLNH
 121 LDGIDVHTGK EFALDFASES DGGYYHPLVM QVTKFICGGF

12

-continued

161 TIALSLSHSV CDGFGAAQIF QALTELASGR NEPSVKPVWE
 201 RQLLVAKPAE EIPRSIVDKD LSAASPYLPT TDIVHACFYV
 241 TEESIKTLKM NLIKESKDES ITSLEVL SAY IWRARFRALK
 281 LSPDKT TMLG MAVGIRRTVK PRLPEGYYGN AFTSANTAMT
 321 GKELDQGPLS KAVKQIKESK KLASENDYIW NLMSINEKLR
 361 ELNSKF EAAA GSTMVIDTWR RLGLLEDVDF GWKGSVMNIP
 401 LPWNMF GYVD LVLLLPPCKL DQSMKGGARV LVSFPTAAIA
 441 KFKEEM DALK HDNKVAGDAL VI

The SEQ ID NO:8 nucleic acid also encodes a *Hibiscus cannabinus* (Kenaf) feruloyl-CoA:monolignol transferase enzyme with the SEQ ID NO:16 amino acid sequence shown below.

70 E ALSKLLVYYY
 81 PLAGMKMKRET DGKLRIACTA DDSVPFLVAT ADCKLSSLNH
 121 LDGIDVHTGK EFALDFASES DGGYYHPLVM QVTKFICGGF
 161 TIALSLSHSV CDGFGAAQIF QALTELASGR NEPSVKPVWE
 201 RQLLVAKPAE EIPRSIVDKD LSAASPYLPT TDIVHACFYV
 241 TEESIKTLKM NLIKESKDES ITSLEVL SAY IWRARFRALK
 281 LSPDKT TMLG MAVGIRRTVK PRLPEGYYGN AFTSANTAMT
 321 GKELDQGPLS KAVKQIKESK KLASENDYIW NLMSINEKLR
 361 ELNSKF EAAA GSTMVIDTWR RLGLLEDVDF GWKGSVMNIP
 401 LPWNMF GYVD LVLLLPPCKL DQSMKGGARV LVSFPTAAIA
 441 KFK

Nucleic acids encoding this new class of BAHD acyltransferases allow identification and isolation of related nucleic acids and their encoded enzymes that provide a means for production of altered lignins in plants.

For example, related nucleic acids can be isolated and identified by mutation of the SEQ ID NO:8 sequence and/or by hybridization to DNA and/or RNA isolated from other plant species using SEQ ID NO:8 nucleic acids as probes. The sequence of the feruloyl-CoA:monolignol transferase enzyme (e.g., SEQ ID NO:9 or SEQ ID NO:16) can also be examined and used as a basis for designing alternative feruloyl-CoA:monolignol transferase nucleic acids that encode related feruloyl-CoA:monolignol transferase polypeptides.

In one embodiment, the BAHD acyltransferase nucleic acids of the invention include any nucleic acid that can selectively hybridize to SEQ ID NO:8.

The term "selectively hybridize" includes hybridization, under stringent hybridization conditions, of a nucleic acid sequence to a specified nucleic acid target sequence (e.g., SEQ ID NO:8) to a detectably greater degree (e.g., at least 2-fold over background) than its hybridization to non-target nucleic acid sequences. Such selective hybridization substantially excludes non-target nucleic acids. Selectively hybridizing sequences typically have about at least 40% sequence identity, or at least 50% sequence identity, or at least 60% sequence identity, or at least 70% sequence identity, or 60-99% sequence identity, or 70-99% sequence identity, or 80-99% sequence identity, or 90-95% sequence identity, or 90-99% sequence identity, or 95-97% sequence

13

identity, or 97-99% sequence identity, or 100% sequence identity (or complementarity) with each other. In some embodiments, a selectively hybridizing sequence has at least about 70% or at least about 80% sequence identity or complementarity with SEQ ID NO:8.

Thus, the nucleic acids of the invention include those with about 500 of the same nucleotides as SEQ ID NO:8, or about 600 of the same nucleotides as SEQ ID NO:8, or about 700 of the same nucleotides as SEQ ID NO:8, or about 800 of the same nucleotides as SEQ ID NO:8, or about 900 of the same nucleotides as SEQ ID NO:8, or about 1000 of the same nucleotides as SEQ ID NO:8, or about 1100 of the same nucleotides as SEQ ID NO:8, or about 1200 of the same nucleotides as SEQ ID NO:8, or about 1300 of the same nucleotides as SEQ ID NO:8, or about 500-1325 of the same nucleotides as SEQ ID NO:8. The identical nucleotides or amino acids can be distributed throughout the nucleic acid or the protein, and need not be contiguous.

Note that if a value of a variable that is necessarily an integer, e.g., the number of nucleotides or amino acids in a nucleic acid or protein, is described as a range, e.g., 90-99% sequence identity what is meant is that the value can be any integer between 90 and 99 inclusive, i.e., 90, 91, 92, 93, 94, 95, 96, 97, 98 or 99, or any range between 90 and 99 inclusive, e.g., 91-99%, 91-98%, 92-99%, etc.

The terms "stringent conditions" or "stringent hybridization conditions" include conditions under which a probe will hybridize to its target sequence to a detectably greater degree than other sequences (e.g., at least 2-fold over background). Stringent conditions are somewhat sequence-dependent and can vary in different circumstances. By controlling the stringency of the hybridization and/or washing conditions, target sequences can be identified with up to 100% complementarity to the probe (homologous probing). Alternatively, stringency conditions can be adjusted to allow some mismatching in sequences so that lower degrees of sequence similarity are detected (heterologous probing). The probe can be approximately 20-500 nucleotides in length, but can vary greatly in length from about 18 nucleotides to equal to the entire length of the target sequence. In some embodiments, the probe is about 10-50 nucleotides in length, or about 18-25 nucleotides in length, or about 18-50 nucleotides in length, or about 18-100 nucleotides in length.

Typically, stringent conditions will be those where the salt concentration is less than about 1.5 M Na ion (or other salts), typically about 0.01 to 1.0 M Na ion concentration (or other salts), at pH 7.0 to 8.3 and the temperature is at least about 30° C. for shorter probes (e.g., 10 to 50 nucleotides) and at least about 60° C. for longer probes (e.g., greater than 50 nucleotides). Stringent conditions may also be achieved with the addition of destabilizing agents such as formamide or Denhardt's solution. Exemplary low stringency conditions include hybridization with a buffer solution of 30 to 35% formamide, 1M NaCl, 1% SDS (sodium dodecyl sulfate) at 37° C., and a wash in 1×SSC to 2×SSC (where 20×SSC is 3.0 M NaCl, 0.3 M trisodium citrate) at 50 to 55° C. Exemplary moderate stringency conditions include hybridization in 40 to 45% formamide, 1M NaCl, 1% SDS at 37° C., and a wash in 0.5×SSC to 1×SSC at 55 to 60° C. Exemplary high stringency conditions include hybridization in 50% formamide, 1M NaCl, 1% SDS at 37° C., and a wash in 0.1×SSC at 60 to 65° C. Specificity is typically a function of post-hybridization washes, where the factors controlling hybridization include the ionic strength and temperature of the final wash solution.

14

For DNA-DNA hybrids, the T_m can be approximated from the equation of Meinkoth and Wahl (Anal. Biochem. 138: 267-84 (1984)):

$$T_m = 81.5^\circ \text{C.} + 16.6(\log M) + 0.41(\% \text{ GC}) - 0.61(\% \text{ formamide}) - 500/L$$

where M is the molarity of monovalent cations; % GC is the percentage of guanosine and cytosine nucleotides in the DNA, % formamide is the percentage of formamide in the hybridization solution, and L is the length of the hybrid in base pairs. The T_m is the temperature (under defined ionic strength and pH) at which 50% of a complementary target sequence hybridizes to a perfectly matched probe. The T_m is reduced by about 1° C. for each 1% of mismatching. Thus, the T_m , hybridization and/or wash conditions can be adjusted to hybridize to sequences of the desired sequence identity. For example, if sequences with greater than or equal to 90% sequence identity are sought, the T_m can be decreased 10° C. Generally, stringent conditions are selected to be about 5° C. lower than the thermal melting point (T_m) for the specific sequence and its complement at a defined ionic strength and pH. However, severely stringent conditions can include hybridization and/or a wash at 1, 2, 3 or 4° C. lower than the thermal melting point (T_m). Moderately stringent conditions can include hybridization and/or a wash at 6, 7, 8, 9 or 10° C. lower than the thermal melting point (T_m). Low stringency conditions can include hybridization and/or a wash at 11, 12, 13, 14, 15 or 20° C. lower than the thermal melting point (T_m). Using the equation, hybridization and wash compositions, and a desired T_m , those of ordinary skill can identify and isolate nucleic acids with sequences related to SEQ ID NO:8.

Those of skill in the art also understand how to vary the hybridization and/or wash solutions to isolate desirable nucleic acids. For example, if the desired degree of mismatching results in a T_m of less than 45° C. (aqueous solution) or 32° C. (formamide solution) it is preferred to increase the SSC concentration so that a higher temperature can be used.

An extensive guide to the hybridization of nucleic acids is found in Tijssen, LABORATORY TECHNIQUES IN BIOCHEMISTRY AND MOLECULAR BIOLOGY—HYBRIDIZATION WITH NUCLEIC ACID PROBES, part 1, chapter 2, "Overview of principles of hybridization and the strategy of nucleic acid probe assays," Elsevier, N.Y. (1993); and in CURRENT PROTOCOLS IN MOLECULAR BIOLOGY, chapter 2, Ausubel, et al., eds, Greene Publishing and Wiley-Interscience, New York (1995).

Unless otherwise stated, in the present application high stringency is defined as hybridization in 4×SSC, 5×Denhardt's (5 g Ficoll, 5 g polyvinylpyrrolidone, 5 g bovine serum albumin in 500 ml of water), 0.1 mg/ml boiled salmon sperm DNA, and 25 mM Na phosphate at 65° C., and a wash in 0.1×SSC, 0.1% SDS at 65° C.

The following terms are used to describe the sequence relationships between two or more nucleic acids or polypeptides: (a) "reference sequence," (b) "comparison window," (c) "sequence identity," (d) "percentage of sequence identity" and (e) "substantial identity."

As used herein, "reference sequence" is a defined sequence used as a basis for sequence comparison. The reference sequence can be a nucleic acid sequence (e.g., SEQ ID NO:8) or an amino acid sequence (e.g., SEQ ID NO:9 or 16). A reference sequence may be a subset or the entirety of a specified sequence. For example, a reference sequence may be a segment of a full-length cDNA or of a

genomic DNA sequence, or the complete cDNA or complete genomic DNA sequence, or a domain of a polypeptide sequence.

As used herein, "comparison window" refers to a contiguous and specified segment of a nucleic acid or an amino acid sequence, wherein the nucleic acid/amino acid sequence can be compared to a reference sequence and wherein the portion of the nucleic acid/amino acid sequence in the comparison window may comprise additions or deletions (i.e., gaps) compared to the reference sequence (which does not comprise additions or deletions) for optimal alignment of the two sequences. The comparison window can vary for nucleic acid and polypeptide sequences. Generally, for nucleic acids, the comparison window is at least 20 contiguous nucleotides in length, and optionally can be 30, 40, 50, 100 or more nucleotides. For amino acid sequences, the comparison window is at least about 10 amino acids, and can optionally be 15, 20, 30, 40, 50, 100 or more amino acids. Those of skill in the art understand that to avoid a high similarity to a reference sequence due to inclusion of gaps in the nucleic acid or amino acid sequence, a gap penalty is typically introduced and is subtracted from the number of matches.

Methods of alignment of nucleotide and amino acid sequences for comparison are well known in the art. The local homology algorithm (BESTFIT) of Smith and Waterman, (1981) *Adv. Appl. Math.* 2:482, may permit optimal alignment of compared sequences; by the homology alignment algorithm (GAP) of Needleman and Wunsch, (1970) *J. Mol. Biol.* 48:443-53; by the search for similarity method (Tfasta and Fasta) of Pearson and Lipman, (1988) *Proc. Natl. Acad. Sci. USA* 85:2444; by computerized implementations of these algorithms, including, but not limited to: CLUSTAL in the PC/Gene program by Intelligenetics, Mountain View, Calif., GAP, BESTFIT, BLAST, FASTA and TFASTA in the Wisconsin Genetics Software Package, Version 8 (available from Genetics Computer Group (GCG™ programs (Accelrys, Inc., San Diego, Calif.)). The CLUSTAL program is well described by Higgins and Sharp (1988) *Gene* 73:237-44; Higgins and Sharp, (1989) *CABIOS* 5:151-3; Corpet, et al., (1988) *Nucleic Acids Res.* 16:10881-90; Huang, et al., (1992) *Computer Applications in the Biosciences* 8:155-65 and Pearson, et al., (1994) *Meth. Mol. Biol.* 24:307-31. An example of a good program to use for optimal global alignment of multiple sequences is PileUp (Feng and Doolittle, (1987) *J. Mol. Evol.*, 25:351-60, which is similar to the method described by Higgins and Sharp, (1989) *CABIOS* 5:151-53 (and is hereby incorporated by reference). The BLAST family of programs that can be used for database similarity searches includes: BLASTN for nucleotide query sequences against nucleotide database sequences; BLASTX for nucleotide query sequences against protein database sequences; BLASTP for protein query sequences against protein database sequences; TBLASTN for protein query sequences against nucleotide database sequences; and TBLASTX for nucleotide query sequences against nucleotide database sequences. See, *Current Protocols in Molecular Biology*, Chapter 19, Ausubel, et al., eds., Greene Publishing and Wiley-Interscience, New York (1995).

GAP uses the algorithm of Needleman and Wunsch, (1970) *J. Mol. Biol.* 48:443-53, to find the alignment of two complete sequences that maximizes the number of matches and minimizes the number of gaps. GAP considers all possible alignments and gap positions and creates the alignment with the largest number of matched bases and the fewest gaps. It allows for the provision of a gap creation

penalty and a gap extension penalty in units of matched bases. GAP makes a profit of gap creation penalty number of matches for each gap it inserts. If a gap extension penalty greater than zero is chosen, GAP must, in addition, make a profit for each gap inserted of the length of the gap times the gap extension penalty. Default gap creation penalty values and gap extension penalty values in Version 10 of the Wisconsin Genetics Software Package are 8 and 2, respectively. The gap creation and gap extension penalties can be expressed as an integer selected from the group of integers consisting of from 0 to 100. Thus, for example, the gap creation and gap extension penalties can be 0, 1, 2, 3, 4, 5, 6, 7, 8, 9, 10, 15, 20, 30, 40, 50 or more.

GAP presents one member of the family of best alignments. There may be many members of this family. GAP displays four figures of merit for alignments: Quality, Ratio, Identity and Similarity. The Quality is the metric maximized in order to align the sequences. Ratio is the quality divided by the number of bases in the shorter segment. Percent Identity is the percent of the symbols that actually match. Percent Similarity is the percent of the symbols that are similar. Symbols that are across from gaps are ignored. A similarity is scored when the scoring matrix value for a pair of symbols is greater than or equal to 0.50, the similarity threshold. The scoring matrix used in Version 10 of the Wisconsin Genetics Software Package is BLOSUM62 (see, Henikoff and Henikoff, (1989) *Proc. Natl. Acad. Sci. USA* 89:10915).

For example, sequence identity/similarity values provided herein can refer to the value obtained using the BLAST 2.0 suite of programs using default parameters (Altschul, et al., (1997) *Nucleic Acids Res.* 25:3389-402).

As those of ordinary skill in the art will understand, BLAST searches assume that proteins can be modeled as random sequences. However, many real proteins comprise regions of nonrandom sequences, which may be homopolymeric tracts, short-period repeats, or regions enriched in one or more amino acids. Such low-complexity regions may be aligned between unrelated proteins even though other regions of the protein are entirely dissimilar. A number of low-complexity filter programs can be employed to reduce such low-complexity alignments. For example, the SEG (Wooten and Federhen, (1993) *Comput. Chem.* 17:149-63) and XNU (C.sub.1-ayerie and States, (1993) *Comput. Chem.* 17:191-201) low-complexity filters can be employed alone or in combination.

The terms "substantial identity" indicates that a polypeptide or nucleic acid comprises a sequence with between 55-100% sequence identity to a reference sequence, with at least 55% sequence identity, or at least 60%, or at least 70%, or at least 80%, or at least 90% or at least 95% sequence identity, or any percentage value within the range of 55-100% sequence identity relative to the reference sequence over a specified comparison window. Optimal alignment may be ascertained or conducted using the homology alignment algorithm of Needleman and Wunsch, *supra*.

An indication that two polypeptide sequences are substantially identical is that both polypeptides have feruloyl-CoA:monolignol transferase activity, meaning that both polypeptides can synthesize monolignol ferulates from a monolignol and feruloyl-CoA. The polypeptide that is substantially identical to a feruloyl-CoA:monolignol transferase with a SEQ ID NO:9 or 16 sequence may not have exactly the same level of activity as the feruloyl-CoA:monolignol transferase with a SEQ ID NO:9 or 16. Instead, the substantially identical polypeptide may exhibit greater or lesser levels of feruloyl-CoA:monolignol transferase activity than

17

the feruloyl-CoA:monolignol transferase with SEQ ID NO:9 or 16, as measured by assays available in the art or described herein (see, e.g., Example 1). For example, the substantially identical polypeptide can have at least about 40%, or at least about 50%, or at least about 60%, or at least about 70%, or at least about 80%, or at least about 90%, or at least about 95%, or at least about 97%, or at least about 98%, or at least about 100%, or at least about 105%, or at least about 110%, or at least about 120%, or at least about 130%, or at least about 140%, or at least about 150%, or at least about 200% of the activity of the feruloyl-CoA:monolignol transferase with the SEQ ID NO:9 or 16 sequence when measured by similar assay procedures.

Alternatively, substantial identity is present when second polypeptide is immunologically reactive with antibodies raised against the first polypeptide (e.g., a polypeptide with SEQ ID NO:9 or 16). Thus, a polypeptide is substantially identical to a first polypeptide, for example, where the two polypeptides differ only by a conservative substitution. In addition, a polypeptide can be substantially identical to a first polypeptide when they differ by a non-conservative change if the epitope that the antibody recognizes is substantially identical. Polypeptides that are "substantially similar" share sequences as noted above except that some residue positions, which are not identical, may differ by conservative amino acid changes.

The feruloyl-CoA:monolignol transferase polypeptides of the present invention may include the first 21, 22, 23, 24, 25, 26, 27, 28, 29, 30, 31, 32, 33, 34, 35, 36, 37, 38, 39, 40, 41, 42, 43, 44, 45, 46, 47, 48, 49, 50, 51, 52, 53, 54, 55, 56, 57, 58, 59, 60, 61, 62, 63, 64, 65, 66, 67, 68, 69, 70, 71, 72, 73, 74, 75, 76, 77, 78, 79, 80, 81, 82, 83, 84, 85, 86, 87, 88, 89, 90, 91, 92, 93, 94, 95, 96, 97, 98 and 99 N-terminal amino acid residues of a the SEQ ID NO:9 or 16 sequence. Alternatively, the feruloyl-CoA:monolignol transferase polypeptides of the present invention may include the first 21, 22, 23, 24, 25, 26, 27, 28, 29, 30, 31, 32, 33, 34, 35, 36, 37, 38, 39, 40, 41, 42, 43, 44, 45, 46, 47, 48, 49, 50, 51, 52, 53, 54, 55, 56, 57, 58, 59, 60, 61, 62, 63, 64, 65, 66, 67, 68, 69, 70, 71, 72, 73, 74, 75, 76, 77, 78, 79, 80, 81, 82, 83, 84, 85, 86, 87, 88, 89, 90, 91, 92, 93, 94, 95, 96, 97, 98 and 99 C-terminal amino acid residues of a the SEQ ID NO:9 or 16 sequence.

Lignin

Lignin broadly refers to a biopolymer that is typically part of secondary cell walls in plants. Lignin is a complex moderately cross-linked aromatic polymer (see, e.g., FIG. 1). Lignin may also be covalently linked to hemicelluloses. Hemicellulose broadly refers to a class of branched sugar polymers composed of pentoses and hexoses. Hemicelluloses typically have an amorphous structure with up to hundreds or thousands of pentose units and they are generally at least partially soluble in dilute alkali. Cellulose broadly refers to an organic compound with the formula $(C_6H_{10}O_5)_z$ where z is an integer. Cellulose is a linear polysaccharide that can include linear chains of beta-1-4-linked glucose residues of several hundred to over ten thousand units.

Lignocellulosic biomass represents an abundant, inexpensive, and locally available feedstock for conversion to carbonaceous fuel (e.g., ethanol, biodiesel, biofuel and the like). However, the complex structure of lignin, which includes ether and carbon-carbon bonds that bind together the various subunits of lignin, and the crosslinking of lignin to other plant cell wall polymers, make it the most recalcitrant of plant polymers. Thus, significant quantities of lignin in a biomass can inhibit the efficient usage of plants as a source of fuels and other commercial products. Gaining

18

access to the carbohydrate and polysaccharide polymers of plant cells for use as carbon and energy sources therefore requires significant energy input and often harsh chemical treatments, especially when significant amounts of lignin are present. For example, papermaking procedures in which lignin is removed from plant fibers by delignification reactions are typically expensive, can be polluting and generally require use of high temperatures and harsh chemicals largely because the structure of lignin is impervious to mild conditions. Plants with altered lignin structures that could be more readily cleaved under milder conditions would reduce the costs of papermaking and make the production of biofuels more competitive with currently existing procedures for producing oil and gas fuels.

Plants make lignin from a variety of subunits or monomers that are generally termed monolignols. Such primary monolignols include p-coumaryl alcohol, coniferyl alcohol, and sinapyl alcohol.

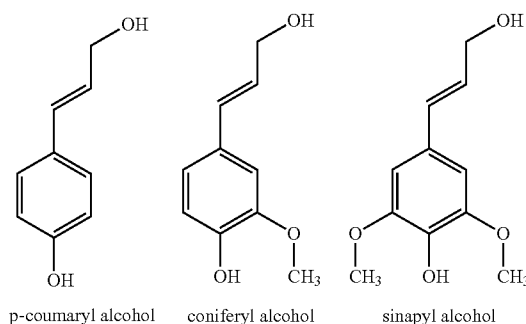

Monolignols destined for lignin polymerization in normal plants can be preacylated with acetate, p-hydroxybenzoate, or p-coumarate (Ralph et al., *Phytochem. Rev.* 3:29-60 (2004)). p-Coumarates can acylate the γ -position of phenylpropanoid side chains mainly found in the syringyl units of lignin. Studies indicate that monolignols, primarily sinapyl alcohol, are enzymatically preacylated with p-coumarate prior to their incorporation into lignin, indicating that the monolignol p-coumarate conjugates, coniferyl p-coumarate and sinapyl p-coumarate, can also be 'monomer' precursors of lignin.

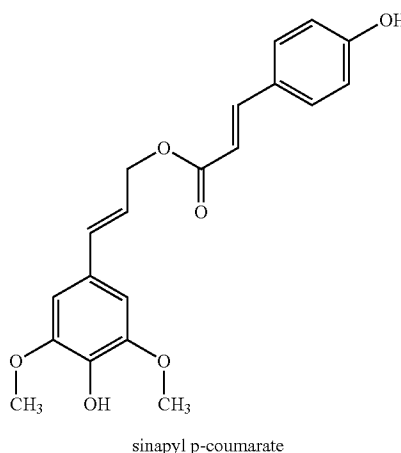

While monolignol p-coumarate-derived units may comprise up to 40% of the lignin in some grass tissues, the p-cou-

19

marate moiety from such conjugates does not enter into the radical coupling (polymerization) reactions occurring during lignifications. Instead, the p-coumarate moieties substantially remain as terminal units with an unsaturated side chain and a free phenolic group (Ralph et al., *J. Am. Chem. Soc.* 116: 9448-9456 (1994); Hatfield et al., *J. Sci. Food Agric.* 79: 891-899 (1999)). Thus, the presence of sinapyl p-coumarate conjugates produces a lignin 'core' with terminal p-coumarate groups and no new bonds in the backbone of the lignin polymer, resulting in a lignin that is not significantly more easily cleaved.

In contrast to p-coumarate, ferulate esters do undergo radical coupling reactions under lignification conditions. Model ferulates, such as the ferulate shown below (where R is CH₃—, CH₃—CH₂—, a sugar, a polysaccharide, pectin, cell-wall (arabino)xylan or other plant component), readily undergo radical coupling reactions with each other and with lignin monomers and oligomers to form cross-linked networks.

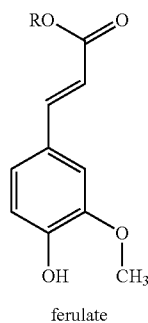

If present during lignification, ferulates can become inextricably bound into the lignin by ether and C—C bonds. Although such ferulate moieties are no more extractable or cleavable from the lignin structure than other lignin units under most conditions, the ester itself can be readily cleaved using conditions generally employed for ester cleavage. Upon cleavage of such ester bonds, other plant cell wall components can be released. For example, an arabinoxylan (hemicellulose) chain can be released from a ferulate-mediated lignin attachment by cleaving the ester.

Ferulate-monolignol ester conjugates (unlike their p-coumarate analogs), such as coniferyl ferulate or sinapyl ferulate have not been identified in natural plant lignins, but some types of plants make them as secondary metabolites during, among other things, lignin biosynthesis. [Paula et al, *Tetrahedron* 51: 12453-12462 (1994); Seca et al., *Phytochemistry* 56: 759-767 (2001); Hsiao & Chiang, *Phytochemistry* 39: 899-902 (1995); Li et al., *Planta Med.* 72: 278-280 (2005)]. The structures of coniferyl ferulate and sinapyl ferulate are shown below.

20

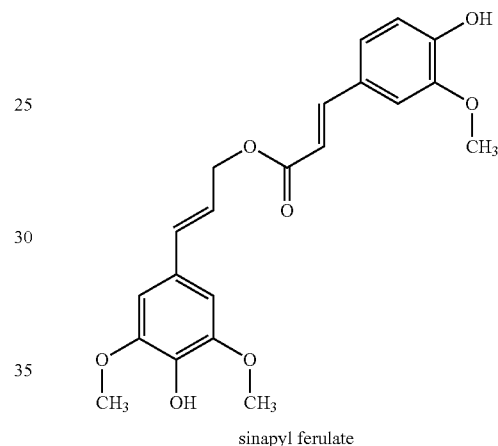
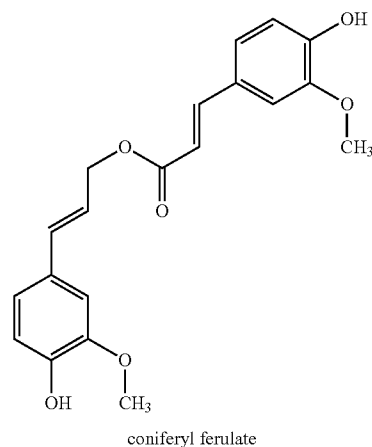

For example, the feruloyl-CoA:monolignol transferases provided herein biosynthesize coniferyl ferulate from coniferyl alcohol and feruloyl-CoA as shown below.

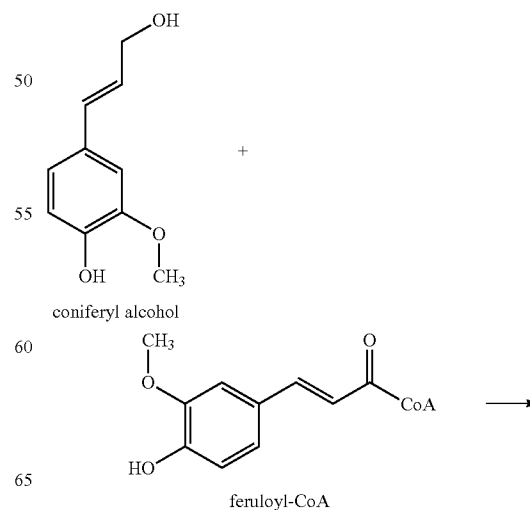

21

-continued

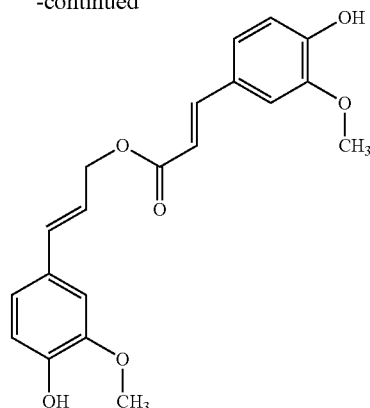

coniferyl ferulate

The incorporation of monolignol ferulates into the lignin of plants allows the cell wall materials and lignin to be readily cleaved or processed into useful products. See also, U.S. Patent Application No. 61/213,706, the contents of which are specifically incorporated herein by reference in their entirety.

The monolignol ferulates made by the methods and feruloyl-CoA:monolignol transferases provided herein can be incorporated by radical coupling into plant lignins. Both the monolignol and the ferulate moieties can undergo such coupling, resulting in a lignin that can be complex. However, such 'double-ended-incorporation' still yields readily cleavable ester linkages that have been engineered into the backbone of the lignin polymer network. Esters are readily cleaved under much less stringent conditions by the same chemical processes used to cleave lignin, but the lignin resulting from the methods described herein is significantly easier to cleave, and provides more facile and less costly access to the plant cell wall polysaccharides. See also, "Method for modifying lignin structure using monolignol ferulate conjugates", U.S. Patent Application No. 61/213,706.

Lignins can be degraded by chemical or enzymatic means to yield a variety of smaller monomers and oligomers. While enzymatic processes are generally preferred because they do not require high temperatures and harsh chemicals, such enzymatic processes have previously not been as effective at solubilizing lignin moieties away from valuable plant cell constituents (e.g., polysaccharides and carbohydrates).

According to the invention, plants with the feruloyl-CoA:monolignol transferase nucleic acids and/or enzymes described herein supply monolignol ferulates for facile lignification in plants, thereby yielding plants with lignins that are more readily cleaved or processed to release cellulose, hemicelluloses and lignin breakdown products.

Conditions for releasing the cellulose, hemicelluloses and lignin breakdown products from plants containing the feruloyl-CoA:monolignol transferase nucleic acids and/or enzymes described herein include conditions typically employed for cleaving ester bonds. Thus, the ester bonds within monolignol ferulate-rich lignins can be cleaved by milder alkaline and/or acidic conditions than the conditions typically used to break down the lignin of plants that are not rich in monolignol ferulates. For example, mildly alkaline conditions involving use of ammonia may be used to cleave the ester bonds within monolignol ferulate-rich lignins, whereas such conditions would not cleave substantially any

22

of the ether and carbon-carbon bonds in normal lignins. See also, PCT/US2011/044981 filed Jul. 22, 2011, PCT/US2011/045044 filed Jul. 22, 2011, and U.S. patent application Ser. No. 12/830,905, filed Jul. 6, 2010, the contents of both of which are specifically incorporated herein by reference in their entirety.

Plants Modified to Contain a Feruloyl-CoA:Monolignol Transferase

In order to engineer plants with lignins that contain significant levels of monolignol ferulates, one of skill in the art can introduce feruloyl-CoA:monolignol transferases or nucleic acids encoding such feruloyl-CoA:monolignol transferases into the plants.

For example, one of skill in the art can inject feruloyl-CoA:monolignol transferase enzymes into young plants.

Alternatively, one of skill in the art can generate genetically-modified plants that contain nucleic acids encoding feruloyl-CoA:monolignol transferases within their somatic and/or germ cells. Such genetic modification can be accomplished by procedures available in the art. For example, one of skill in the art can prepare an expression cassette or expression vector that can express one or more encoded feruloyl-CoA:monolignol transferase enzymes. Plant cells can be transformed by the expression cassette or expression vector, and whole plants (and their seeds) can be generated from the plant cells that were successfully transformed with the feruloyl-CoA:monolignol transferase nucleic acids. Some procedures for making such genetically modified plants and their seeds are described below.

Promoters:

The feruloyl-CoA:monolignol transferase nucleic acids of the invention can be operably linked to a promoter, which provides for expression of mRNA from the feruloyl-CoA:monolignol transferase nucleic acids. The promoter is typically a promoter functional in plants and/or seeds, and can be a promoter functional during plant growth and development. A feruloyl-CoA:monolignol transferase nucleic acid is operably linked to the promoter when it is located downstream from the promoter, to thereby form an expression cassette.

Most endogenous genes have regions of DNA that are known as promoters, which regulate gene expression. Promoter regions are typically found in the flanking DNA upstream from the coding sequence in both prokaryotic and eukaryotic cells. A promoter sequence provides for regulation of transcription of the downstream gene sequence and typically includes from about 50 to about 2,000 nucleotide base pairs. Promoter sequences also contain regulatory sequences such as enhancer sequences that can influence the level of gene expression. Some isolated promoter sequences can provide for gene expression of heterologous DNAs, that is a DNA different from the native or homologous DNA.

Promoter sequences are also known to be strong or weak, or inducible. A strong promoter provides for a high level of gene expression, whereas a weak promoter provides for a very low level of gene expression. An inducible promoter is a promoter that provides for the turning on and off of gene expression in response to an exogenously added agent, or to an environmental or developmental stimulus. For example, a bacterial promoter such as the P_{tac} promoter can be induced to vary levels of gene expression depending on the level of isothiopyrogalactoside added to the transformed cells. Promoters can also provide for tissue specific or developmental regulation. An isolated promoter sequence that is a strong promoter for heterologous DNAs is advantageous because it provides for a sufficient level of gene

expression for easy detection and selection of transformed cells and provides for a high level of gene expression when desired.

Expression cassettes generally include, but are not limited to, a plant promoter such as the CaMV 35S promoter (Odell et al., *Nature*. 313:810-812 (1985)), or others such as CaMV 19S (Lawton et al., *Plant Molecular Biology*. 9:315-324 (1987)), nos (Ebert et al., *Proc. Natl. Acad. Sci. USA*. 84:5745-5749 (1987)), Adhl (Walker et al., *Proc. Natl. Acad. Sci. USA*. 84:6624-6628 (1987)), sucrose synthase (Yang et al., *Proc. Natl. Acad. Sci. USA*. 87:4144-4148 (1990)), α -tubulin, ubiquitin, actin (Wang et al., *Mol. Cell. Biol.* 12:3399 (1992)), cab (Sullivan et al., *Mol. Gen. Genet.* 215:431 (1989)), PEPCase (Hudspeth et al., *Plant Molecular Biology*. 12:579-589 (1989)) or those associated with the R gene complex (Chandler et al., *The Plant Cell*. 1:1175-1183 (1989)). Further suitable promoters include the poplar xylem-specific secondary cell wall specific cellulose synthase 8 promoter, cauliflower mosaic virus promoter, the Z10 promoter from a gene encoding a 10 kD zein protein, a Z27 promoter from a gene encoding a 27 kD zein protein, inducible promoters, such as the light inducible promoter derived from the pea *rbcS* gene (Coruzzi et al., *EMBO J.* 3:1671 (1971)) and the actin promoter from rice (McElroy et al., *The Plant Cell*. 2:163-171 (1990)). Seed specific promoters, such as the phaseolin promoter from beans, may also be used (Sengupta-Gopalan, *Proc. Natl. Acad. Sci. USA*. 83:3320-3324 (1985)). Other promoters useful in the practice of the invention are known to those of skill in the art.

Alternatively, novel tissue specific promoter sequences may be employed in the practice of the present invention. cDNA clones from a particular tissue can be isolated and those clones which are expressed specifically in that tissue are identified, for example, using Northern blotting. Preferably, the gene isolated is not present in a high copy number, but is relatively abundant in specific tissues. The promoter and control elements of corresponding genomic clones can then be localized using techniques well known to those of skill in the art.

A feruloyl-CoA:monolignol transferase nucleic acid can be combined with the promoter by standard methods to yield an expression cassette, for example, as described in Sambrook et al. (*MOLECULAR CLONING: A LABORATORY MANUAL*. Second Edition (Cold Spring Harbor, N.Y.: Cold Spring Harbor Press (1989); *MOLECULAR CLONING: A LABORATORY MANUAL*. Third Edition (Cold Spring Harbor, N.Y.: Cold Spring Harbor Press (2000)). Briefly, a plasmid containing a promoter such as the 35S CaMV promoter can be constructed as described in Jefferson (*Plant Molecular Biology Reporter* 5:387-405 (1987)) or obtained from Clontech Lab in Palo Alto, Calif. (e.g., pBI121 or pBI221). Typically, these plasmids are constructed to have multiple cloning sites having specificity for different restriction enzymes downstream from the promoter. The feruloyl-CoA:monolignol transferase nucleic acids can be subcloned downstream from the promoter using restriction enzymes and positioned to ensure that the DNA is inserted in proper orientation with respect to the promoter so that the DNA can be expressed as sense RNA. Once the feruloyl-CoA:monolignol transferase nucleic acid is operably linked to a promoter, the expression cassette so formed can be subcloned into a plasmid or other vector (e.g., an expression vector).

In some embodiments, a cDNA clone encoding a feruloyl-CoA:monolignol transferase protein is isolated from *Hibiscus cannabinus* tissue, for example, a root tissue. In other embodiments, cDNA clones from other species (that encode a feruloyl-CoA:monolignol transferase protein) are isolated

from selected plant tissues, or a nucleic acid encoding a mutant or modified feruloyl-CoA:monolignol transferase protein is prepared by available methods or as described herein. For example, the nucleic acid encoding a mutant or modified feruloyl-CoA:monolignol transferase protein can be any nucleic acid with a coding region that hybridizes to SEQ ID NO:8 and that has feruloyl-CoA:monolignol transferase activity. Using restriction endonucleases, the entire coding sequence for the feruloyl-CoA:monolignol transferase is subcloned downstream of the promoter in a 5' to 3' sense orientation.

Targeting Sequences:

Additionally, expression cassettes can be constructed and employed to target the feruloyl-CoA:monolignol transferase nucleic acids to an intracellular compartment within plant cells or to direct an encoded protein to the extracellular environment. This can generally be achieved by joining a DNA sequence encoding a transit or signal peptide sequence to the coding sequence of the feruloyl-CoA:monolignol transferase nucleic acid. The resultant transit, or signal, peptide will transport the protein to a particular intracellular, or extracellular destination, respectively, and can then be posttranslational removed. Transit peptides act by facilitating the transport of proteins through intracellular membranes, e.g., vacuole, vesicle, plastid and mitochondrial membranes, whereas signal peptides direct proteins through the extracellular membrane. By facilitating transport of the protein into compartments inside or outside the cell, these sequences can increase the accumulation of a particular gene product in a particular location. For example, see U.S. Pat. No. 5,258,300.

3' Sequences:

When the expression cassette is to be introduced into a plant cell, the expression cassette can also optionally include 3' nontranslated plant regulatory DNA sequences that act as a signal to terminate transcription and allow for the polyadenylation of the resultant mRNA. The 3' nontranslated regulatory DNA sequence preferably includes from about 300 to 1,000 nucleotide base pairs and contains plant transcriptional and translational termination sequences. For example, 3' elements that can be used include those derived from the nopaline synthase gene of *Agrobacterium tumefaciens* (Bevan et al., *Nucleic Acid Research*. 11:369-385 (1983)), or the terminator sequences for the T7 transcript from the octopine synthase gene of *Agrobacterium tumefaciens*, and/or the 3' end of the protease inhibitor I or II genes from potato or tomato. Other 3' elements known to those of skill in the art can also be employed. These 3' nontranslated regulatory sequences can be obtained as described in An (*Methods in Enzymology*. 153:292 (1987)). Many such 3' nontranslated regulatory sequences are already present in plasmids available from commercial sources such as Clontech, Palo Alto, Calif. The 3' nontranslated regulatory sequences can be operably linked to the 3' terminus of the feruloyl-CoA:monolignol transferase nucleic acids by standard methods.

Selectable and Screenable Marker Sequences:

In order to improve identification of transformants, a selectable or screenable marker gene can be employed with the expressible feruloyl-CoA:monolignol transferase nucleic acids. "Marker genes" are genes that impart a distinct phenotype to cells expressing the marker gene and thus allow such transformed cells to be distinguished from cells that do not have the marker. Such genes may encode either a selectable or screenable marker, depending on whether the marker confers a trait which one can 'select' for by chemical means, i.e., through the use of a selective agent

(e.g., a herbicide, antibiotic, or the like), or whether it is simply a trait that one can identify through observation or testing, i.e., by 'screening' (e.g., the R-locus trait). Of course, many examples of suitable marker genes are known to the art and can be employed in the practice of the invention.

Included within the terms selectable or screenable marker genes are also genes which encode a "secretable marker" whose secretion can be detected as a means of identifying or selecting for transformed cells. Examples include markers which encode a secretable antigen that can be identified by antibody interaction, or secretable enzymes that can be detected by their catalytic activity. Secretable proteins fall into a number of classes, including small, diffusible proteins detectable, e.g., by ELISA; and proteins that are inserted or trapped in the cell wall (e.g., proteins that include a leader sequence such as that found in the expression unit of extensin or tobacco PR-S).

With regard to selectable secretable markers, the use of a gene that encodes a polypeptide that becomes sequestered in the cell wall, where the polypeptide includes a unique epitope may be advantageous. Such a secreted antigen marker can employ an epitope sequence that would provide low background in plant tissue, a promoter-leader sequence that imparts efficient expression and targeting across the plasma membrane, and can produce protein that is bound in the cell wall and yet is accessible to antibodies. A normally secreted wall protein modified to include a unique epitope would satisfy such requirements.

Example of proteins suitable for modification in this manner include extensin or hydroxyproline rich glycoprotein (HPRG). For example, the maize HPRG (Stiefel et al., *The Plant Cell*. 2:785-793 (1990)) is well characterized in terms of molecular biology, expression, and protein structure and therefore can readily be employed. However, any one of a variety of extensins and/or glycine-rich wall proteins (Keller et al., *EMBO J.* 8:1309-1314 (1989)) could be modified by the addition of an antigenic site to create a screenable marker.

Numerous other possible selectable and/or screenable marker genes will be apparent to those of skill in the art in addition to those forth herein below. Therefore, it will be understood that the discussion herein is exemplary rather than exhaustive. In light of the techniques disclosed herein and the general recombinant techniques that are known in the art, the present invention readily allows the introduction of any gene, including marker genes, into a recipient cell to generate a transformed plant cell, e.g., a monocot cell or dicot cell.

Possible selectable markers for use in connection with the present invention include, but are not limited to, a neo gene (Potrykus et al., *Mol. Gen. Genet.* 199:183-188 (1985)) which codes for kanamycin resistance and can be selected for using kanamycin, G418, and the like; a bar gene which codes for bialaphos resistance; a gene which encodes an altered EPSP synthase protein (Hinchee et al., *Bio/Technology*. 6:915-922 (1988)) thus conferring glyphosate resistance; a nitrilase gene such as *bxn* from *Klebsiella ozaenae* which confers resistance to bromoxynil (Stalker et al., *Science*. 242:419-423 (1988)); a mutant acetolactate synthase gene (ALS) which confers resistance to imidazolinone, sulfonylurea or other ALS-inhibiting chemicals (European Patent Application 154,204 (1985)); a methotrexate-resistant DHFR gene (Thillet et al., *J. Biol. Chem.* 263:12500-12508 (1988)); a dalapon dehalogenase gene that confers resistance to the herbicide dalapon; or a mutated anthranilate synthase gene that confers resistance to 5-methyl trypto-

phan. Where a mutant EPSP synthase gene is employed, additional benefit may be realized through the incorporation of a suitable chloroplast transit peptide, CTP (European Patent Application 0 218 571 (1987)).

An illustrative embodiment of a selectable marker gene capable of being used in systems to select transformants is the gene that encode the enzyme phosphinothricin acetyltransferase, such as the bar gene from *Streptomyces hygroscopicus* or the pat gene from *Streptomyces viridochromogenes* (U.S. Pat. No. 5,550,318). The enzyme phosphinothricin acetyl transferase (PAT) inactivates the active ingredient in the herbicide bialaphos, phosphinothricin (PPT). PPT inhibits glutamine synthetase, (Murakami et al., *Mol. Gen. Genet.* 205:42-50 (1986); Twell et al., *Plant Physiol.* 91:1270-1274 (1989)) causing rapid accumulation of ammonia and cell death. The success in using this selective system in conjunction with monocots was surprising because of the major difficulties that have been reported in transformation of cereals (Potrykus, *Trends Biotech.* 7:269-273 (1989)).

Screenable markers that may be employed include, but are not limited to, a β -glucuronidase or uidA gene (GUS) that encodes an enzyme for which various chromogenic substrates are known; an R-locus gene, which encodes a product that regulates the production of anthocyanin pigments (red color) in plant tissues (Dellaporta et al., In: *Chromosome Structure and Function: Impact of New Concepts*, 18th Stadler Genetics Symposium, J. P. Gustafson and R. Appels, eds. (New York: Plenum Press) pp. 263-282 (1988)); a β -lactamase gene (Sutcliffe, *Proc. Natl. Acad. Sci. USA*. 75:3737-3741 (1978)), which encodes an enzyme for which various chromogenic substrates are known (e.g., PADAC, a chromogenic cephalosporin); a xyle gene (Zukowsky et al., *Proc. Natl. Acad. Sci. USA*. 80:1101 (1983)) which encodes a catechol dioxygenase that can convert chromogenic catechols; an α -amylase gene (Ikuta et al., *Bio/technology* 8:241-242 (1990)); a tyrosinase gene (Katz et al., *J. Gen. Microbiol.* 129:2703-2714 (1983)) which encodes an enzyme capable of oxidizing tyrosine to DOPA and dopaquinone which in turn condenses to form the easily detectable compound melanin; a β -galactosidase gene, which encodes an enzyme for which there are chromogenic substrates; a luciferase (*lux*) gene (Ow et al., *Science*. 234:856-859 (1986)), which allows for bioluminescence detection; or an aequorin gene (Prasher et al., *Biochem. Biophys. Res. Comm.* 126:1259-1268 (1985)), which may be employed in calcium-sensitive bioluminescence detection, or a green or yellow fluorescent protein gene (Niedz et al., *Plant Cell Reports*. 14:403 (1995)).

For example, genes from the maize R gene complex can be used as screenable markers. The R gene complex in maize encodes a protein that acts to regulate the production of anthocyanin pigments in most seed and plant tissue. Maize strains can have one, or as many as four, R alleles that combine to regulate pigmentation in a developmental and tissue specific manner. A gene from the R gene complex does not harm the transformed cells. Thus, an R gene introduced into such cells will cause the expression of a red pigment and, if stably incorporated, can be visually scored as a red sector. If a maize line carries dominant alleles for genes encoding the enzymatic intermediates in the anthocyanin biosynthetic pathway (C2, A1, A2, Bz1 and Bz2), but carries a recessive allele at the R locus, transformation of any cell from that line with R will result in red pigment formation. Exemplary lines include Wisconsin 22 that contains the *rg*-Stadler allele and TR112, a K55 derivative that

is r-g, b, Pl. Alternatively any genotype of maize can be utilized if the C1 and R alleles are introduced together.

The R gene regulatory regions may be employed in chimeric constructs in order to provide mechanisms for controlling the expression of chimeric genes. More diversity of phenotypic expression is known at the R locus than at any other locus (Coe et al., in *Corn and Corn Improvement*, eds. Sprague, G. F. & Dudley, J. W. (Am. Soc. Agron., Madison, Wis.), pp. 81-258 (1988)). It is contemplated that regulatory regions obtained from regions 5' to the structural R gene can be useful in directing the expression of genes, e.g., insect resistance, drought resistance, herbicide tolerance or other protein coding regions. For the purposes of the present invention, it is believed that any of the various R gene family members may be successfully employed (e.g., P, S, Lc, etc.). However, one that can be used is Sn (particularly Sn:bol3). Sn is a dominant member of the R gene complex and is functionally similar to the R and B loci in that Sn controls the tissue specific deposition of anthocyanin pigments in certain seedling and plant cells, therefore, its phenotype is similar to R.

A further screenable marker contemplated for use in the present invention is firefly luciferase, encoded by the lux gene. The presence of the lux gene in transformed cells may be detected using, for example, X-ray film, scintillation counting, fluorescent spectrophotometry, low-light video cameras, photon counting cameras or multiwell luminometry. It is also envisioned that this system may be developed for population screening for bioluminescence, such as on tissue culture plates, or even for whole plant screening.

Other Optional Sequences:

An expression cassette of the invention can also further comprise plasmid DNA. Plasmid vectors include additional DNA sequences that provide for easy selection, amplification, and transformation of the expression cassette in prokaryotic and eukaryotic cells, e.g., pUC-derived vectors such as pUC8, pUC9, pUC18, pUC19, pUC23, pUC119, and pUC120, pSK-derived vectors, pGEM-derived vectors, pSP-derived vectors, or pBS-derived vectors. The additional DNA sequences include origins of replication to provide for autonomous replication of the vector, additional selectable marker genes, preferably encoding antibiotic or herbicide resistance, unique multiple cloning sites providing for multiple sites to insert DNA sequences or genes encoded in the expression cassette and sequences that enhance transformation of prokaryotic and eukaryotic cells.

Another vector that is useful for expression in both plant and prokaryotic cells is the binary Ti plasmid (as disclosed in Schilperoort et al., U.S. Pat. No. 4,940,838) as exemplified by vector pGA582. This binary Ti plasmid vector has been previously characterized by An (*Methods in Enzymology*, 153:292 (1987)) and is available from Dr. An. This binary Ti vector can be replicated in prokaryotic bacteria such as *E. coli* and *Agrobacterium*. The *Agrobacterium* plasmid vectors can be used to transfer the expression cassette to dicot plant cells, and under certain conditions to monocot cells, such as rice cells. The binary Ti vectors preferably include the nopaline T DNA right and left borders to provide for efficient plant cell transformation, a selectable marker gene, unique multiple cloning sites in the T border regions, the *colE1* replication of origin and a wide host range replicon. The binary Ti vectors carrying an expression cassette of the invention can be used to transform both prokaryotic and eukaryotic cells, but is preferably used to transform dicot plant cells.

In Vitro Screening of Expression Cassettes:

Once the expression cassette is constructed and subcloned into a suitable plasmid, it can be screened for the ability to substantially inhibit the translation of an mRNA coding for a seed storage protein by standard methods such as hybrid arrested translation. For example, for hybrid selection or arrested translation, a preselected antisense DNA sequence is subcloned into an SP6/T7 containing plasmids (as supplied by ProMega Corp.). For transformation of plants cells, suitable vectors include plasmids such as described herein. Typically, hybrid arrest translation is an in vitro assay that measures the inhibition of translation of an mRNA encoding a particular seed storage protein. This screening method can also be used to select and identify preselected antisense DNA sequences that inhibit translation of a family or subfamily of zein protein genes. As a control, the corresponding sense expression cassette is introduced into plants and the phenotype assayed.

DNA Delivery of the DNA Molecules into Host Cells:

The present invention generally includes steps directed to introducing a feruloyl-CoA:monolignol transferase nucleic acids, such as a preselected cDNA encoding the selected feruloyl-CoA:monolignol transferase enzyme, into a recipient cell to create a transformed cell. In some instances, the frequency of occurrence of cells taking up exogenous (foreign) DNA may be low. Moreover, it is most likely that not all recipient cells receiving DNA segments or sequences will result in a transformed cell wherein the DNA is stably integrated into the plant genome and/or expressed. Some may show only initial and transient gene expression. However, certain cells from virtually any dicot or monocot species may be stably transformed, and these cells regenerated into transgenic plants, through the application of the techniques disclosed herein.

Another aspect of the invention is a plant with lignin-containing monolignol ferulates (e.g., coniferyl ferulate), wherein the plant has an introduced feruloyl-CoA:monolignol transferase nucleic acid. The plant can be a monocotyledon or a dicotyledon. Another aspect of the invention includes plant cells (e.g., embryonic cells or other cell lines) that can regenerate fertile transgenic plants and/or seeds. The cells can be derived from either monocotyledons or dicotyledons. Suitable examples of plant species include grasses, softwoods, hardwoods, wheat, rice, *Arabidopsis*, tobacco, maize, soybean, and the like. In some embodiments, the plant or cell is a monocotyledon plant or cell. For example, the plant or cell can be a softwood plant or cell, or a maize plant or cell. In some embodiments, the plant or cell is a dicotyledon plant or cell. For example, the plant or cell can be a hardwood plant or cell. The cell(s) may be in a suspension cell culture or may be in an intact plant part, such as an immature embryo, or in a specialized plant tissue, such as callus, such as Type I or Type II callus.

Transformation of plant cells can be conducted by any one of a number of methods known to those of skill in the art. Examples are: Transformation by direct DNA transfer into plant cells by electroporation (U.S. Pat. No. 5,384,253 and U.S. Pat. No. 5,472,869, Dekeyser et al., *The Plant Cell*, 2:591-602 (1990)); direct DNA transfer to plant cells by PEG precipitation (Hayashimoto et al., *Plant Physiol.* 93:857-863 (1990)); direct DNA transfer to plant cells by microprojectile bombardment (McCabe et al., *Bio/Technology*, 6:923-926 (1988); Gordon-Kamm et al., *The Plant Cell*, 2:603-618 (1990); U.S. Pat. No. 5,489,520; U.S. Pat. No. 5,538,877; and U.S. Pat. No. 5,538,880) and DNA transfer to plant cells via infection with *Agrobacterium*. Methods such as microprojectile bombardment or electroporation can

be carried out with "naked" DNA where the expression cassette may be simply carried on any *E. coli*-derived plasmid cloning vector. In the case of viral vectors, it is desirable that the system retain replication functions, but lack functions for disease induction.

One method for dicot transformation, for example, involves infection of plant cells with *Agrobacterium tumefaciens* using the leaf-disk protocol (Horsch et al., *Science* 227:1229-1231 (1985)). Monocots such as *Zea mays* can be transformed via microprojectile bombardment of embryogenic callus tissue or immature embryos, or by electroporation following partial enzymatic degradation of the cell wall with a pectinase-containing enzyme (U.S. Pat. No. 5,384,253; and U.S. Pat. No. 5,472,869). For example, embryogenic cell lines derived from immature *Zea mays* embryos can be transformed by accelerated particle treatment as described by Gordon-Kamm et al. (*The Plant Cell*. 2:603-618 (1990)) or U.S. Pat. No. 5,489,520; U.S. Pat. No. 5,538,877 and U.S. Pat. No. 5,538,880, cited above. Excised immature embryos can also be used as the target for transformation prior to tissue culture induction, selection and regeneration as described in U.S. application Ser. No. 08/112,245 and PCT publication WO 95/06128. Furthermore, methods for transformation of monocotyledonous plants utilizing *Agrobacterium tumefaciens* have been described by Hiei et al. (European Patent 0 604 662, 1994) and Saito et al. (European Patent 0 672 752, 1995).

Methods such as microprojectile bombardment or electroporation are carried out with "naked" DNA where the expression cassette may be simply carried on any *E. coli*-derived plasmid cloning vector. In the case of viral vectors, it is desirable that the system retain replication functions, but lack functions for disease induction.

The choice of plant tissue source for transformation will depend on the nature of the host plant and the transformation protocol. Useful tissue sources include callus, suspensions culture cells, protoplasts, leaf segments, stem segments, tassels, pollen, embryos, hypocotyls, tuber segments, meristematic regions, and the like. The tissue source is selected and transformed so that it retains the ability to regenerate whole, fertile plants following transformation, i.e., contains totipotent cells. Type I or Type II embryonic maize callus and immature embryos are preferred *Zea mays* tissue sources. Similar tissues can be transformed for softwood or hardwood species. Selection of tissue sources for transformation of monocots is described in detail in U.S. application Ser. No. 08/112,245 and PCT publication WO 95/06128.

The transformation is carried out under conditions directed to the plant tissue of choice. The plant cells or tissue are exposed to the DNA or RNA carrying the feruloyl-CoA: monolignol transferase nucleic acids for an effective period of time. This may range from a less than one second pulse of electricity for electroporation to a 2-3 day co-cultivation in the presence of plasmid-bearing *Agrobacterium* cells. Buffers and media used will also vary with the plant tissue source and transformation protocol. Many transformation protocols employ a feeder layer of suspended culture cells (tobacco or Black Mexican Sweet corn, for example) on the surface of solid media plates, separated by a sterile filter paper disk from the plant cells or tissues being transformed.

Electroporation:

Where one wishes to introduce DNA by means of electroporation, it is contemplated that the method of Krzyzek et al. (U.S. Pat. No. 5,384,253) may be advantageous. In this method, certain cell wall-degrading enzymes, such as pectin-degrading enzymes, are employed to render the target recipient cells more susceptible to transformation by elec-

trporation than untreated cells. Alternatively, recipient cells can be made more susceptible to transformation, by mechanical wounding.

To effect transformation by electroporation, one may employ either friable tissues such as a suspension cell cultures, or embryogenic callus, or alternatively, one may transform immature embryos or other organized tissues directly. The cell walls of the preselected cells or organs can be partially degraded by exposing them to pectin-degrading enzymes (pectinases or pectolyases) or mechanically wounding them in a controlled manner. Such cells would then be receptive to DNA uptake by electroporation, which may be carried out at this stage, and transformed cells then identified by a suitable selection or screening protocol dependent on the nature of the newly incorporated DNA.

Microprojectile Bombardment:

A further advantageous method for delivering transforming DNA segments to plant cells is microprojectile bombardment. In this method, microparticles may be coated with DNA and delivered into cells by a propelling force. Exemplary particles include those comprised of tungsten, gold, platinum, and the like.

It is contemplated that in some instances DNA precipitation onto metal particles would not be necessary for DNA delivery to a recipient cell using microprojectile bombardment. In an illustrative embodiment, non-embryogenic BMS cells were bombarded with intact cells of the bacteria *E. coli* or *Agrobacterium tumefaciens* containing plasmids with either the β -glucuronidase or bar gene engineered for expression in maize. Bacteria were inactivated by ethanol dehydration prior to bombardment. A low level of transient expression of the β -glucuronidase gene was observed 24-48 hours following DNA delivery. In addition, stable transformants containing the bar gene were recovered following bombardment with either *E. coli* or *Agrobacterium tumefaciens* cells. It is contemplated that particles may contain DNA rather than be coated with DNA. Hence it is proposed that particles may increase the level of DNA delivery but are not, in and of themselves, necessary to introduce DNA into plant cells.

An advantage of microprojectile bombardment, in addition to it being an effective means of reproducibly stably transforming monocots, is that the isolation of protoplasts (Christou et al., *PNAS*. 84:3962-3966 (1987)), the formation of partially degraded cells, or the susceptibility to *Agrobacterium* infection is not required. An illustrative embodiment of a method for delivering DNA into maize cells by acceleration is a Biolistics Particle Delivery System, which can be used to propel particles coated with DNA or cells through a screen, such as a stainless steel or Nytex screen, onto a filter surface covered with maize cells cultured in suspension (Gordon-Kamm et al., *The Plant Cell*. 2:603-618 (1990)). The screen disperses the particles so that they are not delivered to the recipient cells in large aggregates. It is believed that a screen intervening between the projectile apparatus and the cells to be bombarded reduces the size of projectile aggregate and may contribute to a higher frequency of transformation, by reducing damage inflicted on the recipient cells by an aggregated projectile.

For bombardment, cells in suspension are preferably concentrated on filters or solid culture medium. Alternatively, immature embryos or other target cells may be arranged on solid culture medium. The cells to be bombarded are positioned at an appropriate distance below the macroprojectile stopping plate. If desired, one or more screens are also positioned between the acceleration device and the cells to be bombarded. Through the use of tech-

niques set forth here-in one may obtain up to 1000 or more foci of cells transiently expressing a marker gene. The number of cells in a focus which express the exogenous gene product 48 hours post-bombardment often range from about 1 to 10 and average about 1 to 3.

In bombardment transformation, one may optimize the prebombardment culturing conditions and the bombardment parameters to yield the maximum numbers of stable transformants. Both the physical and biological parameters for bombardment can influence transformation frequency. Physical factors are those that involve manipulating the DNA/microprojectile precipitate or those that affect the path and velocity of either the macro- or microprojectiles. Biological factors include all steps involved in manipulation of cells before and immediately after bombardment, the osmotic adjustment of target cells to help alleviate the trauma associated with bombardment, and also the nature of the transforming DNA, such as linearized DNA or intact supercoiled plasmid DNA.

One may wish to adjust various bombardment parameters in small scale studies to fully optimize the conditions and/or to adjust physical parameters such as gap distance, flight distance, tissue distance, and helium pressure. One may also minimize the trauma reduction factors (TRFs) by modifying conditions which influence the physiological state of the recipient cells and which may therefore influence transformation and integration efficiencies. For example, the osmotic state, tissue hydration and the subculture stage or cell cycle of the recipient cells may be adjusted for optimum transformation. Execution of such routine adjustments will be known to those of skill in the art.

An Example of Production and Characterization of Stable Transgenic Maize:

After effecting delivery of a feruloyl-CoA:monolignol transferase nucleic acid to recipient cells by any of the methods discussed above, the transformed cells can be identified for further culturing and plant regeneration. As mentioned above, in order to improve the ability to identify transformants, one may desire to employ a selectable or screenable marker gene as, or in addition to, the expressible feruloyl-CoA:monolignol transferase nucleic acids. In this case, one would then generally assay the potentially transformed cell population by exposing the cells to a selective agent or agents, or one would screen the cells for the desired marker gene trait.

Selection:

An exemplary embodiment of methods for identifying transformed cells involves exposing the bombarded cultures to a selective agent, such as a metabolic inhibitor, an antibiotic, herbicide or the like. Cells which have been transformed and have stably integrated a marker gene conferring resistance to the selective agent used, will grow and divide in culture. Sensitive cells will not be amenable to further culturing.

To use the bar-bialaphos or the EPSPS-glyphosate selective system, bombarded tissue is cultured for about 0-28 days on nonselective medium and subsequently transferred to medium containing from about 1-3 mg/l bialaphos or about 1-3 mM glyphosate, as appropriate. While ranges of about 1-3 mg/l bialaphos or about 1-3 mM glyphosate can be employed, it is proposed that ranges of at least about 0.1-50 mg/l bialaphos or at least about 0.1-50 mM glyphosate will find utility in the practice of the invention. Tissue can be placed on any porous, inert, solid or semi-solid support for bombardment, including but not limited to filters and solid culture medium. Bialaphos and glyphosate are provided as

examples of agents suitable for selection of transformants, but the technique of this invention is not limited to them.

An example of a screenable marker trait is the red pigment produced under the control of the R-locus in maize. This pigment may be detected by culturing cells on a solid support containing nutrient media capable of supporting growth at this stage and selecting cells from colonies (visible aggregates of cells) that are pigmented. These cells may be cultured further, either in suspension or on solid media. The R-locus is useful for selection of transformants from bombarded immature embryos. In a similar fashion, the introduction of the C1 and B genes will result in pigmented cells and/or tissues.

The enzyme luciferase is also useful as a screenable marker in the context of the present invention. In the presence of the substrate luciferin, cells expressing luciferase emit light which can be detected on photographic or X-ray film, in a luminometer (or liquid scintillation counter), by devices that enhance night vision, or by a highly light sensitive video camera, such as a photon counting camera. All of these assays are nondestructive and transformed cells may be cultured further following identification. The photon counting camera is especially valuable as it allows one to identify specific cells or groups of cells which are expressing luciferase and manipulate those in real time.

It is further contemplated that combinations of screenable and selectable markers may be useful for identification of transformed cells. For example, selection with a growth inhibiting compound, such as bialaphos or glyphosate at concentrations below those that cause 100% inhibition followed by screening of growing tissue for expression of a screenable marker gene such as luciferase would allow one to recover transformants from cell or tissue types that are not amenable to selection alone. In an illustrative embodiment embryogenic Type II callus of *Zea mays* L. can be selected with sub-lethal levels of bialaphos. Slowly growing tissue was subsequently screened for expression of the luciferase gene and transformants can be identified.

Regeneration and Seed Production:

Cells that survive the exposure to the selective agent, or cells that have been scored positive in a screening assay, are cultured in media that supports regeneration of plants. One example of a growth regulator that can be used for such purposes is dicamba or 2,4-D. However, other growth regulators may be employed, including NAA, NAA+2,4-D or perhaps even picloram. Media improvement in these and like ways can facilitate the growth of cells at specific developmental stages. Tissue can be maintained on a basic media with growth regulators until sufficient tissue is available to begin plant regeneration efforts, or following repeated rounds of manual selection, until the morphology of the tissue is suitable for regeneration, at least two weeks, then transferred to media conducive to maturation of embryoids. Cultures are typically transferred every two weeks on this medium. Shoot development signals the time to transfer to medium lacking growth regulators.

The transformed cells, identified by selection or screening and cultured in an appropriate medium that supports regeneration, can then be allowed to mature into plants. Developing plantlets are transferred to soilless plant growth mix, and hardened, e.g., in an environmentally controlled chamber at about 85% relative humidity, about 600 ppm CO₂, and at about 25-250 microeinsteins/sec-m² of light. Plants can be matured either in a growth chamber or greenhouse. Plants are regenerated from about 6 weeks to 10 months after a transformant is identified, depending on the initial tissue.

During regeneration, cells are grown on solid media in tissue culture vessels. Illustrative embodiments of such vessels are petri dishes and Plant Con™. Regenerating plants can be grown at about 19° C. to 28° C. After the regenerating plants have reached the stage of shoot and root development, they may be transferred to a greenhouse for further growth and testing.

Mature plants are then obtained from cell lines that are known to express the trait. In some embodiments, the regenerated plants are self pollinated. In addition, pollen obtained from the regenerated plants can be crossed to seed grown plants of agronomically important inbred lines. In some cases, pollen from plants of these inbred lines is used to pollinate regenerated plants. The trait is genetically characterized by evaluating the segregation of the trait in first and later generation progeny. The heritability and expression in plants of traits selected in tissue culture are of particular importance if the traits are to be commercially useful.

Regenerated plants can be repeatedly crossed to inbred plants in order to introgress the feruloyl-CoA:monolignol transferase nucleic acids into the genome of the inbred plants. This process is referred to as backcross conversion. When a sufficient number of crosses to the recurrent inbred parent have been completed in order to produce a product of the backcross conversion process that is substantially isogenic with the recurrent inbred parent except for the presence of the introduced feruloyl-CoA:monolignol transferase nucleic acids, the plant is self-pollinated at least once in order to produce a homozygous backcross converted inbred containing the feruloyl-CoA:monolignol transferase nucleic acids. Progeny of these plants are true breeding.

Alternatively, seed from transformed monocot plants regenerated from transformed tissue cultures is grown in the field and self-pollinated to generate true breeding plants.

Seed from the fertile transgenic plants can then be evaluated for the presence and/or expression of the feruloyl-CoA:monolignol transferase nucleic acids (or the feruloyl-CoA:monolignol transferase enzyme). Transgenic plant and/or seed tissue can be analyzed for feruloyl-CoA:monolignol transferase expression using standard methods such as SDS polyacrylamide gel electrophoresis, liquid chromatography (e.g., HPLC) or other means of detecting a product of feruloyl-CoA:monolignol transferase activity (e.g., coniferyl ferulate).

Once a transgenic seed expressing the feruloyl-CoA:monolignol transferase sequence and having an increase in monolignol ferulates in the lignin of the plant is identified, the seed can be used to develop true breeding plants. The true breeding plants are used to develop a line of plants with an increase in the percent of monolignol ferulates in the lignin of the plant while still maintaining other desirable functional agronomic traits. Adding the trait of increased monolignol ferulate production in the lignin of the plant can be accomplished by back-crossing with this trait and with plants that do not exhibit this trait and studying the pattern of inheritance in segregating generations. Those plants expressing the target trait in a dominant fashion are preferably selected. Back-crossing is carried out by crossing the original fertile transgenic plants with a plant from an inbred line exhibiting desirable functional agronomic characteristics while not necessarily expressing the trait of an increased percent of monolignol ferulates in the lignin of the plant. The resulting progeny are then crossed back to the parent that expresses the increased monolignol ferulate trait. The progeny from this cross will also segregate so that some of the progeny carry the trait and some do not. This back-crossing is repeated until an inbred line with the desirable functional

agronomic traits, and with expression of the trait involving an increase in monolignol ferulates (e.g., coniferyl ferulate) within the lignin of the plant. Such expression of the increased percentage of monolignol ferulates in plant lignin can be expressed in a dominant fashion.

Subsequent to back-crossing, the new transgenic plants can be evaluated for an increase in the weight percent of monolignol ferulates incorporated into the lignin of the plant. This can be done, for example, by NMR analysis of whole plant cell walls (Kim, H., and Ralph, J. Solution-state 2D NMR of ball-milled plant cell wall gels in DMSO-d₆/pyridine-d₅. (2010) *Org. Biomol. Chem.* 8(3), 576-591; Yelle, D. J., Ralph, J., and Frihart, C. R. Characterization of non-derivatized plant cell walls using high-resolution solution-state NMR spectroscopy. (2008) *Magn. Reson. Chem.* 46(6), 508-517; Kim, H., Ralph, J., and Akiyama, T. Solution-state 2D NMR of Ball-milled Plant Cell Wall Gels in DMSO-d₆. (2008) *BioEnergy Research* 1(1), 56-66; Lu, F., and Ralph, J. Non-degradative dissolution and acetylation of ball-milled plant cell walls; high-resolution solution-state NMR. (2003) *Plant J.* 35(4), 535-544). The new transgenic plants can also be evaluated for a battery of functional agronomic characteristics such as lodging, kernel hardness, yield, resistance to disease, resistance to insect pests, drought resistance, and/or herbicide resistance.

Plants that may be improved by these methods include but are not limited to oil and/or starch plants (canola, potatoes, lupins, sunflower and cottonseed), forage plants (alfalfa, clover and fescue), grains (maize, wheat, barley, oats, rice, sorghum, millet and rye), grasses (switchgrass, prairie grass, wheat grass, sudangrass, sorghum, straw-producing plants), softwood, hardwood and other woody plants (e.g., those used for paper production such as poplar species, pine species, and eucalyptus). In some embodiments the plant is a gymnosperm. Examples of plants useful for pulp and paper production include most pine species such as loblolly pine, Jack pine, Southern pine, Radiata pine, spruce, Douglas fir and others. Hardwoods that can be modified as described herein include aspen, poplar, eucalyptus, and others. Plants useful for making biofuels and ethanol include corn, grasses (e.g., miscanthus, switchgrass, and the like), as well as trees such as poplar, aspen, willow, and the like. Plants useful for generating dairy forage include legumes such as alfalfa, as well as forage grasses such as brome grass, and bluestem.

Determination of Stably Transformed Plant Tissues:

To confirm the presence of the feruloyl-CoA:monolignol transferase nucleic acids in the regenerating plants, or seeds or progeny derived from the regenerated plant, a variety of assays may be performed. Such assays include, for example, molecular biological assays available to those of skill in the art, such as Southern and Northern blotting and PCR; biochemical assays, such as detecting the presence of a protein product, e.g., by immunological means (ELISAs and Western blots) or by enzymatic function; plant part assays, such as leaf, seed or root assays; and also, by analyzing the phenotype of the whole regenerated plant.

Whereas DNA analysis techniques may be conducted using DNA isolated from any part of a plant, RNA may only be expressed in particular cells or tissue types and so RNA for analysis can be obtained from those tissues. PCR techniques may also be used for detection and quantification of RNA produced from introduced feruloyl-CoA:monolignol transferase nucleic acids. PCR also be used to reverse transcribe RNA into DNA, using enzymes such as reverse transcriptase, and then this DNA can be amplified through the use of conventional PCR techniques. Further information about the nature of the RNA product may be obtained

by Northern blotting. This technique will demonstrate the presence of an RNA species and give information about the integrity of that RNA. The presence or absence of an RNA species can also be determined using dot or slot blot Northern hybridizations. These techniques are modifications of Northern blotting and also demonstrate the presence or absence of an RNA species.

While Southern blotting and PCR may be used to detect the feruloyl-CoA:monolignol transferase nucleic acid in question, they do not provide information as to whether the preselected DNA segment is being expressed. Expression may be evaluated by specifically identifying the protein products of the introduced feruloyl-CoA:monolignol transferase nucleic acids or evaluating the phenotypic changes brought about by their expression.

Assays for the production and identification of specific proteins may make use of physical-chemical, structural, functional, or other properties of the proteins. Unique physical-chemical or structural properties allow the proteins to be separated and identified by electrophoretic procedures, such as native or denaturing gel electrophoresis or isoelectric focusing, or by chromatographic techniques such as ion exchange, liquid chromatography or gel exclusion chromatography. The unique structures of individual proteins offer opportunities for use of specific antibodies to detect their presence in formats such as an ELISA assay. Combinations of approaches may be employed with even greater specificity such as Western blotting in which antibodies are used to locate individual gene products that have been separated by electrophoretic techniques. Additional techniques may be employed to absolutely confirm the identity of the feruloyl-CoA:monolignol transferase such as evaluation by amino acid sequencing following purification. The Examples of this application also provide assay procedures for detecting and quantifying feruloyl-CoA:monolignol transferase activity. Other procedures may be additionally used.

The expression of a gene product can also be determined by evaluating the phenotypic results of its expression. These assays also may take many forms including but not limited to analyzing changes in the chemical composition, morphology, or physiological properties of the plant. Chemical composition may be altered by expression of preselected DNA segments encoding storage proteins which change amino acid composition and may be detected by amino acid analysis.

DEFINITIONS

As used herein, "isolated" means a nucleic acid or polypeptide has been removed from its natural or native cell. Thus, the nucleic acid or polypeptide can be physically isolated from the cell or the nucleic acid or polypeptide can be present or maintained in another cell where it is not naturally present or synthesized.

As used herein, a "native" nucleic acid or polypeptide means a DNA, RNA or amino acid sequence or segment that has not been manipulated in vitro, i.e., has not been isolated, purified, and/or amplified.

The following non-limiting Examples illustrate how aspects of the invention have been developed and can be made and used.

Example 1

Materials and Methods

This Example illustrates some methods that can be employed to make and use the invention.

Angelica sinensis Tissue Collection and Total RNA Extraction

One- and two-year-old field grown *Angelica sinensis* plants (Mountain Gardens Herbs), were transplanted into Read-Earth and grown for two months in a greenhouse to recover. The single root of a two-year plant was harvested, cut into small pieces, and ground in liquid nitrogen to a fine powder. Total RNA was extracted by adding 100 mg of powdered *Angelica sinensis* root tissue to 1 ml Trizol buffer (Invitrogen) and incubating for 15 minutes while vortexing at room temperature. One-fifth volume of chloroform was added and incubated for an additional 15 minutes. After centrifugation at 15000×g for 35 minutes at 4° C., the aqueous phase was extracted with 1/5 volume of chloroform. Total RNA was precipitated from the aqueous phase by adding 1/5 volume of a solution containing 1 M sodium chloride and 0.8 M sodium citrate and 1/5 volume of isopropyl alcohol. The RNA was collected by centrifugation at 12,000×g and the pellet was washed in 70% ethanol, dried and dissolved in RNase-free water. Residual DNA was removed by DNase digestion using the RNase-free DNase Kit (Qiagen), following manufacturer's guidelines. RNA quality was assessed using an Agilent 2100 Bioanalyzer. Library Quality cDNA Synthesis and 454 Sequencing

A cDNA library was constructed from *Angelica sinensis* root RNA using the Creator SMART cDNA Library Construction Kit (Clontech). First-strand cDNA was synthesized by combining 1 µg of RNA with 10 µM SMART IV Oligo, 10 pM of modified CDS III/3' cDNA synthesis primer 5'-TAG AGG CCG AGG CGG CCG ACA TGT TTT GTT TTT TTT TCT TTT TTT TTT N-3' (SEQ ID NO:3) with PAGE purification (Integrated DNA Technologies), and deionized water to a final volume of 5 µL and incubated at 72° C. for 2 minutes. Samples were cooled on ice for 2 minutes and a solution of 2 µL 5× First Strand Buffer, 20 nM dithiothreitol (Creator SMART cDNA Library Construction Kit, Clontech), 10 nM dNTP mix and 200 units SuperScript II Reverse Transcriptase (Invitrogen) was added to each reaction tube. Samples were incubated at 42° C. for 1 hour, and then placed on ice to terminate first strand cDNA synthesis.

Double stranded cDNA was amplified from first strand cDNA synthesis reactions by combining 2 µL of first strand cDNA, 10 µL 10× Advantage 2 PCR Buffer (Advantage 2 Polymerase Mix, Clontech), 20 nM dNTP mix (Invitrogen), 20 pM 5' PCR Primer (Creator SMART cDNA Library Construction Kit, Clontech), 20 pM Modified CDS III/3' PCR Primer (IDT, see sequence above), 2 µL 50× Advantage 2 Polymerase Mix (Clontech), and deionized water to a final volume of 100 µL. This reaction was placed in a thermal cycler, preheated to 95° C., and cycled 24 times (95° C. for 1.25 minutes and 68° C. for 6 minutes). A 5 µL aliquot of each double stranded cDNA reaction was analyzed by gel electrophoresis. The cDNA was subjected to Proteinase K digestion by adding 40 µg of Proteinase K with incubation at 45° C. for 20 minutes. A solution of 50% phenol and 50% chloroform was used to extract proteins from each cDNA sample followed by two chloroform extraction. The double stranded cDNA was pooled from all reactions and precipitated by adding 1/10 volume of 3 M sodium acetate pH 4.8, 20 µg glycogen, and 2.5 volumes ethanol at room temperature. After centrifugation at 15000×g, the cDNA pellet was washed with 80% ethanol, dried and dissolved in 79 µL deionized water. The double stranded cDNA was digested with SfiI to remove concatenated primers and size fractionated using Chroma Spin+TE-1000 Columns (Clontech) to remove short fragments. Fractions were analyzed by agarose

gel electrophoresis and the fractions with sizes above 500 base pairs were pooled. cDNA was submitted to the Genomics Core at Michigan State University for Roche 454 sequencing using the 454 GSFLX Titanium Sequencer. Amplification and Cloning of Feruloyl-CoA:Monolignol

Transferase (FMT)
cDNA was synthesized from the *Angelica sinensis* root total RNA, using Superscript III Reverse Transcriptase (Invitrogen). After DNase digestion, 5 µg of total RNA was added to 0.5 µg Oligo d(T)₁₂₋₁₈, 10 nM dNTP mix (Invitrogen) and DEPC water to a volume of 13 µL. The reaction mixture was incubated at 65° C. for 5 minutes. After cooling the sample on ice for 2 minutes, 4 µL of 5× First-strand Buffer, 100 nM DTT, 40 units RNase OUT and 200 units Superscript III Reverse Transcriptase (Invitrogen) were added and incubated at 50° C. for 60 minutes. The reaction was inactivated by heating to 70° C. for 15 minutes and stored on ice. The FMT coding sequence was amplified using 5'-AAA AAA GCA GGC TTC ATG ACG ATC ATG GAG GTT CAA GTT-3' (SEQ ID NO:4) and 5'-GTA CAA GAA AGC TGG GTT CTA GGA AGC GAA AGC AGA GAT-3' (SEQ ID NO:5) oligonucleotides (Integrated DNA Technologies) as forward and reverse gene specific primers with partial Gateway attB1 and attB2 attachment sites. Using the Platinum Pfx DNA Polymerase kit (Invitrogen), 2 µL 10×Pfx Amplification Buffer, 7.5 nM dNTP mix, 25 nM magnesium sulfate, 10 mM of each primer, 2.5 units of Platinum Pfx DNA Polymerase and deionized water to a final volume of 20 µL was added to 200 ng cDNA. The sample was denatured at 94° C. for 4 minutes, followed by 25 cycles of 94° C. for 30 seconds, 55° C. for 30 seconds, and 68° C. for 1 minute 45 seconds. After a cooling the sample to 4° C., a second PCR reaction was completed, as described above, using 5'-GGGG ACA AGT TTG TAC AAA AAA GCA GGC T-3' (SEQ ID NO:6) and 5'-GGG AC CAC TTT GTA CAA GAA AGC TGG GT-3' (SEQ ID NO:7) oligonucleotides (Integrated DNA Technologies) as forward and reverse primers and 2.5 µL of the first PCR reaction to add full length Gateway attB1 and attB2 attachment sites to the coding sequence. After amplification, the reaction was analyzed by electrophoresis on a 0.8% agarose gel and the PCR product was purified using the QIAquick Gel Extraction Kit (Qiagen), following manufacturer's guidelines.

The amplified FMT coding sequence was cloned into the Gateway entry vector pDONR221 (Invitrogen) using the BP Clonase II Enzyme Mix (Invitrogen). After purification, 150 ng of PCR product was added to 150 ng of pDONR221 entry vector, to a final volume of 4 µL with TE buffer, and 1 µL BP Clonase II Enzyme Mix. The reaction was incubated overnight at room temperature, inactivated by adding 1 µg Proteinase K and incubating at 37° C. for 10 minutes. After cooling on ice, 2.5 µL of the reaction was used to transform One Shot Top 10 Chemically Competent *E. coli* Cells (Invitrogen) according to manufacturer's guidelines. The transformants were grown at 37° C. overnight on LB agar plates containing and 50 µg/ml Kanamycin. Single colonies were picked and grown in LB media containing 50 µg/ml Kanamycin overnight at 37° C. Plasmid DNA was purified from these cultures using the QIAprep Spin Miniprep Kit (Qiagen), according to manufacturer's guidelines. Samples were submitted for high throughput sequencing, using the M13 forward and M13 reverse primers (Invitrogen) at the Michigan State University Genomics Core, and compared to the 454 sequencing data to verify coding sequence using DNASTAR Lasergene 8 software.

Sequences in entry vectors were inserted into pDEST17 vector using 150 ng of plasmid DNA from the entry clone, 150 ng of pDEST17 vector and 1 µL LR Clonase II Enzyme Mix. The reaction was incubated overnight at room temperature. Transformation of competent cells was completed as described above. Transformants were selected on LB agar plates containing 100 µg/ml Ampicillin. Clones were screened by PCR using Gotaq Hot Start Green Master Mix (Promega) by adding 10 µL of the 2× master mix to 10 mM of each gene specific primer, deionized water to final volume of 20 µL. This PCR reaction was denatured at 94° C. for 3 minutes then cycled 25 times through 94° C. for 30 seconds, 55° C. for 30 seconds, 72° C. for 1 minute 45 seconds, with a final elongation step at 72° C. for 5 minutes before cooling to 4° C. Each reaction was analyzed by gel electrophoresis. Clones were then transformed into One Shot BL21 Chemically Competent *E. coli* Cells (Invitrogen), according to manufacturer's guidelines, for expression.

Expression of Feruloyl-CoA:Monolignol Transferase (FMT) in *E. coli*

Cultures of BL21 *E. coli* containing FMT nucleic acids in the expression vector were grown at 37° C. overnight in 5 ml LB media containing 100 µg/ml ampicillin. The cultures were then added to 1 L of LB media containing 100 µg/ml ampicillin and grown to an OD600 of 0.4 to 0.5. Protein expression in the cells was induced by adding 1 mM of isopropyl β-D-1-thiogalactopyranoside (IPTG) and the cells were incubated for 6 hours at 22° C. Cells were harvested by centrifugation at 4° C. and pellets were stored at -80° C. The pellets were suspended in 10 ml of binding buffer, a solution containing 20 mM Tris-hydrochloride pH 8, 0.5 M sodium chloride, 1 mM 2-mercaptoethanol and cells were lysed using a French press. The extract was then centrifuged at 50,000×g for 30 minutes at 4° C. to separate soluble and insoluble protein fractions. The soluble protein fraction in the supernatant was collected and the insoluble protein fraction was suspended in 10 ml of suspension buffer. Both fractions were analyzed for expression on an SDS-PAGE gel.

Purification of *E. coli* expressed Feruloyl-CoA:Monolignol Transferase (FMT)

HIS-tagged FMT was purified using an AKTA purifier (GE Healthcare) operated with UNICORN 5.11—workstation version (GE Healthcare) and a protocol modified from the manufacturer's guidelines. Four 5 ml HiTrap desalting columns (GE Healthcare) were equilibrated with binding buffer. A 5 ml aliquot of the soluble protein was injected onto the desalting column and eluted with binding buffer at a flow rate of 1 ml/minute. Fractions with the highest protein concentrations, as indicated by higher UV absorbance, were collected in 1 ml fractions. These fractions were applied to a 1 ml HisTrap HP column (GE Healthcare), conditioned and charged with 0.1 M NiSO₄, according to manufacturer's guidelines, at a flow rate of 0.1 ml/minute. The column was washed with 5 ml of buffer A (20 mM Tris-hydrochloride pH 8, 0.5 M sodium chloride, 1 mM 2-mercaptoethanol, and 20 mM imidazole) then bound protein was eluted at 1 ml/minute with a 20 ml linear gradient from buffer A to buffer B (20 mM Tris-hydrochloride pH 8, 0.5 M sodium chloride, 1 mM 2-mercaptoethanol, and 500 mM imidazole). Fractions containing protein were collected and analyzed by SDS-PAGE. Fractions with the highest concentration of FMT were combined and desalted using an Amicon Ultracel 10K membrane filter (Millipore).

Feruloyl-CoA:Monolignol Transferase (FMT) Enzymatic Assay

The feruloyl-CoA, p-coumaroyl-CoA, and caffeoyl-CoA substrates used in the FMT assay were enzymatically synthesized using the tobacco 4-coumarate-CoA-ligase (4CL) with a c-terminal HIS tag in pCMT7/CT TOPO, provided by Eran Pichersky. Following a method modified from Beuerle and Pichersky (Anal. Biochem. 302(2): 305-12 (2001)) 3.3 mg of ferulic acid, coumaric acid or caffeic acid, 2 mg coenzyme A, and 6.9 mg ATP were added to 50 mM Tris-hydrochloride pH 8 and 2.5 mM magnesium chloride in a final volume of 10 ml. The reaction was started by adding 0.25 mg 4CL, protein purified as described by the method of Beuerle and Pichersky. After a five-hour incubation at room temperature, additional 6.9 mg ATP, 2 mg coenzyme A, and 0.25 mg purified 4CL were added and the reaction was incubated overnight. The CoA esters were purified on an SPE cartridge as described in Beuerle and Pichersky (2001).

The FMT activity assay contained 100 mM MOPS pH 6.8, 1 mM dithiothreitol (DTT), 1 mM feruloyl-CoA, 1 mM coniferyl alcohol, 3.9 µg of purified FMT protein and deionized water to a volume of 50 µL. After a 30-minute incubation, 1 µL of 10 M hydrochloric acid was added to stop the reaction. Because the product synthesized in the reaction, coniferyl ferulate (CAFA), is insoluble, 50 µL of methanol was added to solubilize the CAFA. Prior to UPLC, protein and insoluble material were removed by filtering through an Amicon Ultracel 10K membrane filter (Millipore). The flow-through was analyzed using an Acquity Ultra Performance LC with an Acquity UPLC BEH C18 1.7 µm 2.1×100 mm column and the Acquity Console and Empower 2 Software, all from Waters Corporation. The solvents used in this method were solvent A, 0.1% trifluoroacetic acid, and solvent B, 100% acetonitrile. Samples were analyzed using the following gradient conditions, 13% B, for 5 minutes, 1 minute linear gradient to 42% B, held for 4 minutes, 1 minute linear gradient to 100% B, held for 1 minutes and 3 minutes at 13% B with a flow rate of 0.3 ml/minute. This method was then used to analyze a 10 µL injection of each assay reaction; standards for each of the substrates along with chemically synthesized CAFA were used to determine retention times for each compound.

Size Exclusion Chromatography of FMT

A 100 µL sample of protein purified by immobilized metal ion affinity chromatography (IMAC) was loaded onto a Superdex 75 10/300 GL gel filtration column (GE Healthcare), equilibrated with 100 mM MOPS pH 6.8. The protein was eluted with the same buffer at a constant flow rate of 0.1 ml/minute and collected in 0.5 ml fractions. Aliquots of the protein sample prior to gel filtration, and each of the fractions near the elution peak were analyzed for protein content by SDS-PAGE gel electrophoresis. Protein containing fractions were analyzed to determine the amount of FMT activity, as described above.

NMR

To confirm the identification based on the chromatogram peak comparisons, the reaction product, which was insoluble before addition of methanol, was centrifuged to pellet the coniferyl ferulate, which was dissolved in perdeuteroacetone and analyzed by NMR. The proton NMR spectrum, FIG. 3A, unambiguously confirmed the authenticity of the coniferyl ferulate product, particularly when compared with the spectrum from the independently synthesized coniferyl ferulate (described below). For absolute confirmation, ¹³C NMR data was also obtained via a 2D ¹H-¹³C correlation (HSQC) spectrum (for the protonated carbons, FIG. 3B) and a 2D

¹H-¹³C long-range correlation (HMBC) spectrum (not shown, but data for all carbons is given on FIG. 3B).

Synthesis of Authentic Coniferyl Ferulate

The synthesis was similar to that described for the related compound, coniferyl p-coumarate (Lu, F., and Ralph, J. Facile synthesis of 4-hydroxycinnamyl p-coumarates. (1998) *J. Agr. Food Chem.* 46(8), 2911-2913). Thus, as shown in FIG. 9, 4-acetoxyferuloyl chloride was prepared from ferulic acid by acetylation followed by chlorination using SOCl₂ according to a previous method (Helm, R. F., Ralph, J., and Hatfield, R. D. Synthesis of feruloylated and p-coumaroylated methyl glycosides. (1992) *Carbohydr. Res.* 229(1), 183-194).

4-Acetoxyconiferaldehyde was prepared in 94-96% yield by acetylation of coniferaldehyde with acetic anhydride/pyridine and then reduced with borane/tert-butylamine complex to give the corresponding alcohol, as follows. The 4-acetoxyconiferaldehyde was dissolved in methylene chloride to which borane/tert-butylamine complex (1.5 equiv) was added. The mixture was stirred at room temperature for 2 h, when TLC showed that the starting material had disappeared completely. The solvent was evaporated at 40° C. under reduced pressure. The residue was hydrolyzed with 0.5 M H₂SO₄ in ethanol/water (1:1) for 1.5 h. Most of the ethanol was removed by evaporation, and the product was extracted with ethyl acetate. The ethyl acetate solution was washed with saturated NH₄Cl and dried over MgSO₄. Evaporation of the ethyl acetate gave the product, 4-acetoxyconiferyl alcohol as a pale yellow oil (96% yield); ¹H NMR (acetone-d₆) δ 2.31 (3H, s, OAc), 3.83 (3H, s, OAc), 3.90 (1H, t, J) 5.5 Hz, γ-OH), 4.22 (2H, dt, J) 5.5, 1.7 Hz, γ), 6.38 (1H, dt, J) 15.9, 5.2 Hz, β), 6.58 (1H, dt, J=15.9, 1.7 Hz, α), 6.97 (2H, m, A5/6), 7.15 (s, 1H, A2); ¹³C NMR δ 20.5 (OAc), 56.2 (OMe), 63.1 (γ), 110.9 (A2), 119.5 (A6), 123.6 (A5), 129.3 (α), 131.4 (β), 137.2 (A1), 140.2 (A4), 152.3 (A3), 169.0 (OAc).

4-Acetoxyconiferylferulate.

Coupling of 4-acetoxyferuloyl chloride with 4-acetoxyconiferyl alcohol was efficiently carried out using 4-(dimethylamino)-pyridine (DMAP). Thus, 4-acetoxyconiferyl alcohol and 4-acetoxyferuloyl chloride were dissolved in dry CH₂Cl₂ (120 mL) to which DMAP (0.25 equiv) and Et₃N (0.85 equiv) were added. The mixture was stirred for 2 h, when TLC [CHCl₃/EtOAc (5:1)] showed the starting material was converted into a faster moving compound. The solution was diluted with CH₂Cl₂ and washed successively with aqueous 3% HCl and saturated NH₄Cl. Drying over MgSO₄, evaporation, and purification by flash chromatography [CHCl₃/EtOAc (19:1)] gave the diacetate of coniferyl ferulate (94%) as a pale yellow oil.

Coniferyl Ferulate.

The above diacetate (0.195 mmol) was dissolved in pyrrolidine (1 mL). Once dissolution was complete, the pyrrolidine solution was diluted with 50 mL of ethyl acetate and washed with 1 M H₂SO₄ (3×20 mL) and saturated NH₄Cl (2×20 mL). After drying over MgSO₄ and evaporation, the resulting syrup was submitted to solid phase extraction [CHCl₃/EtOAc (19:1)] to afford coniferyl ferulate (93%) as a white solid. NMR spectra are the same as those for the FMT-enzyme generated product, as shown in FIG. 3.

Example 2

Identification and Cloning of a Feruloyl-CoA:monolignol Transferase

Mature *A. sinensis* plants were purchased from Mountains, Gardens and Herbs (North Carolina) and RNA was

extracted from the roots of these plants. This RNA was used to synthesize double-stranded cDNA. The cDNA was sequenced using a Roche GSFLX Titanium Sequencer and 736,017 sequences were obtained. The sequences were assembled into 62425 contigs using CAP3 (Huang, X., A contig assembly program based on sensitive detection of fragment overlaps. (1992) *Genomics* 14: 18-25). The consensus sequence for each contig was searched against all proteins from *Arabidopsis* and the NCBI non-redundant protein databases using the BLASTX software program (Altschul S, Gish W, Miller W, Myers E, Lipman D. Basic local alignment search tool. (1990) *J Mol Biol* 215(3), 403-410). The sequences were sorted by abundance and filtered to show only sequences annotated as being within a "transferase family," which is the annotation in the TAIR9 database assigned to members of the BAHD class of acyl-transferases.

Two very abundant BAHD acyltransferases were identified as well as a number of such enzymes with lower EST counts. These two sequences were cloned by PCR from an *A. sinensis* cDNA pool using oligonucleotides designed to amplify their coding regions. The coding region of the *A. sinensis* sequences was transferred to the expression vector pDEST17 using Gateway technology. This vector adds an amino-terminal 6xHIS-tag to the protein, which allows for affinity purification by immobilized metal affinity chromatography (IMAC). *E. coli* clones containing the recombinant protein were grown and induced to produce recombinant protein. The enzyme was purified from the *E. coli* protein extract using IMAC.

Purified recombinant enzyme was assayed for FMT activity using a reaction mixture containing 2 mM coniferyl alcohol, 0.5 feruloyl-CoA, 100 mM HEPES pH 7.4 and 1 mM DTT. The second most abundant BAHD acyltransferase gene when incubated with Coniferyl alcohol and feruloyl-CoA produced a compound with the retention time of authentic coniferyl ferulate (CAFA) (FIG. 2). The product produced was mostly insoluble in water. The addition of methanol to 50% after stopping the enzyme with acid was required to analyze the product by UPLC. The insolubility of the product made partial purification easy as the product was separated from the substrates by centrifugation.

This partial purified product was analyzed by NMR. The identity of the product as CAFA was confirmed by ¹H-NMR (FIG. 3). The enzyme was tested with p-coumaroyl alcohol (FIG. 4) and sinapyl alcohol (FIG. 5) in addition to coniferyl alcohol (FIG. 2). The enzyme is active with all three monolignols, i.e., p-coumaroyl alcohol, coniferyl alcohol and sinapyl alcohol. The enzyme was tested with p-coumaroyl-CoA (FIG. 6) and caffeoyl-CoA (FIG. 7) as well as feruloyl-CoA (FIG. 2). The enzyme has a strong preference for feruloyl-CoA as can be seen by comparison of FIGS. 2, 6 and 7. In FIGS. 6 and 7, very little product is produced from p-coumaroyl-CoA and caffeoyl-CoA substrates. However, substantial product is formed when feruloyl-CoA is used instead (FIG. 2).

The IMAC purified FMT had a few lower molecular weight proteins as shown in FIG. 8. These lower molecular proteins are likely proteolytic fragments of FMT as determined by analysis of tryptic digests of these bands by mass spectrometry. To ensure that the major band was responsible for the activity, FMT was further purified using size-exclusion chromatography. The FMT activity elutes coincident with the major protein band (FIG. 8).

Analysis of Transgenic Poplar Containing the FMT Sequence

This Example illustrates the expression and enzymatic activity observed in poplar trees that were genetically modified to express the *Angelica sinensis* feruloyl-CoA:monolignol transferase nucleic acids described herein.

Methods

Hybrid poplar (*Populus alba* × *grandidentata*) was transformed using *Agrobacterium tumefaciens* EHA105 employing a common leaf disk inoculation. Two constructs were created to drive the expression of FMT in poplar: 1) 35S::YFP-FMT (cauliflower mosaic virus ubiquitous 35S promoter with an N-terminal tagged Yellow Fluorescent Protein), and 2) CesA8::YFP-FMT (poplar xylem-specific secondary cell wall specific cellulose synthase 8 promoter with an N-terminal tagged Yellow Fluorescent Protein). The binary plasmids were inserted into EHA105 using the freeze-thaw technique, and incubated overnight in liquid Woody Plant Media (WPM) supplemented with 100 μM acetosyringone. Leaf disks were cut and co-cultured with EHA105 for one hour at room temperature, blotted dry and plated abaxially onto WPM supplemented with 0.1 μM each α-naphthalene acetic acid (NAA), 6-benzylaminopurine (BA), and thiadiazuron (TDZ) and solidified with 3% (w/v) agar and 1.1% (w/v) phytagel (WPM 0.1/0.1/0.1). After three days the discs were transferred to WPM 0.1/0.1/0.1 supplemented with carbenicillin disodium (500 mg L⁻¹) and cefotaxime sodium salt (250 mg L⁻¹). Following three additional days, the discs were transferred to WPM 0.1/0.1/0.1 containing carbenicillin, cefotaxime and hygromycin (25 mg L⁻¹). After five weeks, shoots and callus material were transferred to WPM with agar and phytagel, 0.01 μM BA, carbenicillin, cefotaxime and hygromycin. Once individual shoots were visible, plantlets were transferred to solidified WPM with 0.01 μM NAA and carbenicillin, cefotaxime and hygromycin to induce rooting. After two consecutive five-week periods on this media, shoot tips were isolated to solidified antibiotic-free WPM with 0.01 μM NAA.

Plants were confirmed as transgenic by PCR screening of genomic DNA employing gene specific oligonucleotides. All shoot cultures, including transgenic and non-transformed wild-type lines, were maintained on solid WPM with 0.01 μM NAA in GA-7 vessels at 22° C. under a 16-hour photoperiod with an average photon flux of 50 mmol m⁻² s⁻¹ until out-planting to the greenhouse. Plants were then transferred to soil and grown under supplemental lights (at about 300 W m²) on flood tables and watered with fertigated water daily in a greenhouse.

Purification of YFP-FMT was via GFPtrap_A (Chromotek) following the manufactures guidelines. Briefly, leaves from transgenic 1-year poplar trees were ground to a powder in liquid nitrogen and 250 mg powder of each ground leaf sample was separately suspended in 300 μl 100 mM sodium phosphate pH 6. An aliquot of 5 ul was added to the FMT enzyme assay described in the foregoing Examples. After 45 minutes of incubation, the reaction was stopped with 100 mM hydrochloric acid, and the products were solubilized with the addition of methanol to a concentration of 50%. The protein and insoluble materials were removed by filtration through an Amicon Ultracel 10K membrane filter (Millipore). Control reactions were also completed using a protein extract from wild type hybrid poplar, as well as the standard no enzyme control. These samples were analyzed by western blot and the UPLC

method described in the Examples above. Formation of coniferyl ferulate was also detected by comparison of the UPLC traces of leaf extracts with authentic coniferyl ferulate.

Results

As shown in FIG. 10, FMT activity was identified in extracts from transgenic poplar lines containing the *Angelica sinensis* FMT by observing a product peak at the same retention time as the authentic standard (FIG. 10B). No such peak was observed for wild type poplar leaf extracts or in the no enzyme control. Similarly, FMT protein expression was detected by western blot analysis only in leaves from poplar trees that had been genetically modified to express the *Angelica sinensis* FMT (FIG. 10A).

Example 4

Transgenic *Arabidopsis* with the *Angelica sinensis* FMT

This Example illustrates that other plant species can readily be transformed with the *Angelica sinensis* feruloyl-CoA:monolignol transferase nucleic acids described herein to express an enzymatically active FMT.

Methods:

Arabidopsis were transformed by standard procedures with the *Angelica sinensis* feruloyl-CoA:monolignol transferase nucleic acids described herein. As a control some samples of *Arabidopsis* were transformed with an empty vector that did not contain the *Angelica sinensis* FMT. FMT expression was detected by Reverse Transcriptase PCR of protein isolated from the transgenic *Arabidopsis* leaves. Enzymatic activity by the expressed FMT was detected using the assay described in Example 1.

Results

As illustrated in FIG. 11, the transgenic *Arabidopsis* plants express an enzymatically active *Angelica sinensis* feruloyl-CoA:monolignol transferase. FIG. 11A shows the products of Reverse Transcriptase PCR amplification of transcripts from *Arabidopsis* leaves transformed with empty vector or with a vector expressing the FMT transcript. As shown, FMT transcripts were detected only when reverse transcriptase was added (+RT) to the PCR reaction mixture, and not when reverse transcriptase was absent (-RT) from the PCR reaction mixture. A PCR product of the expected size for the FMT enzyme (1326 base pairs) was visible only in the reaction containing total RNA from *Arabidopsis* transformed with the *Angelica sinensis* FMT when the reverse transcriptase is present.

FIG. 11B shows representative UPLC traces illustrating FMT activity in ground stems from *Arabidopsis* transformed with the FMT from *Angelica sinensis* (see, bottom panel). The absorbance for each of the substrates, coniferyl alcohol (1) and feruloyl-CoA (2) and for the product, coniferyl ferulate (3), was detected at 280 nm (solid line) and at 340 nm (dotted line). The top panel of FIG. 11B shows the results of control reactions of stems transformed with empty vector (top panel). Coniferyl ferulate (3) is detected only when protein from the transformed *Arabidopsis*-FMT stems was added.

These data indicate that plants can readily be transformed with the *Angelica sinensis* nucleic acids described herein and such transformed plants can readily express an enzymatically active feruloyl-CoA:monolignol transferase that incorporates monolignol ferulates such as coniferyl ferulate into plant tissues.

Example 5

Isolation of *Hibiscus cannabinus* (Kenaf) FMT

This Example illustrates isolation of the *Hibiscus cannabinus* (Kenaf) feruloyl-CoA:monolignol transferase nucleic acids and expression of an enzymatically active FMT.

Materials and Methods

Hibiscus cannabinus (Kenaf) stem sections were collected and stored in RNAlater (Qiagen) until processing. The tissue was then removed from the RNAlater solution and ground to a powder in liquid nitrogen. Total RNA was extracted by adding 100 mg of powdered *Hibiscus cannabinus* stem sections to 1 ml Trizol buffer (Invitrogen) and incubating for 15 minutes while vortexing at room temperature. One-fifth volume of chloroform was added and the mixture was incubated for an additional 15 minutes. After centrifugation at 15000×g for 35 minutes at 4° C., the aqueous phase was extracted with 1/5 volume of chloroform. Total RNA was precipitated from the aqueous phase by adding 1/5 volume of a solution containing 1 M sodium chloride and 0.8 M sodium citrate and 1/5 volumes of isopropyl alcohol. The RNA was collected by centrifugation at 12,000×g and the pellet was washed in 70% ethanol, dried and dissolved in RNase-free water. Residual DNA was removed by DNase digestion using the RNase-free DNase Kit (Qiagen), following manufacturer's guidelines. RNA quality was assessed using an Agilent 2100 Bioanalyzer. Total RNA from *Hibiscus cannabinus* was submitted to the Genomics Core at Michigan State University for Roche 454 sequencing using the 454 GSFLX Titanium Sequencer.

Candidate Selection

Ferulate monolignol transferase (FMT) candidates were chosen from the Kenaf_CLC 454 sequencing database by searching for "transferase family proteins" that have no close homologs in *Arabidopsis thaliana*. The candidates with the largest number of EST sequences were amplified and cloned.

Cloning of *Hibiscus cannabinus* FMT

cDNA was synthesized from the *Hibiscus cannabinus* stem sections total RNA, using Superscript III Reverse Transcriptase (Invitrogen). After DNase digestion, 5 µg of total RNA was added to 0.5 µg Oligo d(T)₁₂₋₁₈, 10 nM dNTP mix (Invitrogen) and DEPC water to a volume of 13 µL. The reaction mixture was incubated at 65° C. for 5 minutes. After cooling the sample on ice for 2 minutes, 4 µL of 5× First-strand Buffer, 100 nM DTT, 40 units RNase OUT and 200 units Superscript III Reverse Transcriptase (Invitrogen) were added and incubated at 50° C. for 60 minutes. The reaction was inactivated by heating to 70° C. for 15 minutes and stored on ice. The *Hibiscus cannabinus* FMT coding sequence was amplified using 5'-AAAAAAGCAGGCT-TCATGGCAACCCACAGCACTATCAT-3' (SEQ ID NO:10 and 5'-GTACAAGAAAGCTGGGTCTAGATCACTAGAGCATCGCCGG-3' (SEQ ID NO:11) oligonucleotides (Integrated DNA Technologies) as forward and reverse gene specific primers with partial Gateway attB1 and attB2 attachment sites. Using the Platinum Pfx DNA Polymerase kit (Invitrogen), 2 µL 10× Pfx Amplification Buffer, 7.5 nM dNTP mix, 25 nM magnesium sulfate, 10 mM of each primer, 2.5 units of Plantinum Pfx DNA Polymerase and deionized water to a final volume of 20 µL was added to 200 ng cDNA. The sample was denatured at 94° C. for 4 minutes, followed by 25 cycles of 94° C. for 30 seconds, 52°

45

C. for 30 seconds, and 68° C. for 2 minutes. After a cooling the sample to 4° C., a second PCR reaction was completed, as described above with a 55° C. annealing temperature, using 5'-GGGG ACAAGT TTG TACAAAAA GCAGGC T-3' (SEQ ID NO:12) and 5'-GGG AC CAC TTT GTACAA GAA AGC TGG GT-3' (SEQ ID NO:13) oligonucleotides (Integrated DNA Technologies) as forward and reverse primers and 2.5 µL of the first PCR reaction to add full length Gateway attB1 and attB2 attachment sites to the coding sequence. After amplification, the reaction was analyzed by electrophoresis on a 0.8% agarose gel and the PCR product was purified using the QIAquick Gel Extraction Kit (Qiagen), following manufacturer's guidelines.

The amplified FMT coding sequence was cloned into the Gateway entry vector pDONR221 (Invitrogen) using the BP Clonase II Enzyme Mix (Invitrogen). After purification, 150 ng of PCR product was added to 150 ng of pDONR221 entry vector, to a final volume of 4 µL with Tris-EDTA (TE) buffer, and 1 µL BP Clonase II Enzyme Mix. The reaction was incubated overnight at room temperature, inactivated by adding 1 µg Proteinase K and incubating at 37° C. for 10 minutes. After cooling on ice, 2.5 µL of the reaction was used to transform One Shot Top 10 Chemically Competent *E. coli* Cells (Invitrogen) according to manufacturer's guidelines. The transformants were grown at 37° C. overnight on LB agar plates containing and 50 µg/ml Kanamycin. Single colonies were picked and grown in LB media containing 50 µg/ml Kanamycin overnight at 37° C. Plasmid DNA was purified from these cultures using the QIAprep Spin Miniprep Kit (Qiagen), according to manufacturer's guidelines. Samples were submitted for high throughput sequencing, using the M13 forward and M13 reverse primers (Invitrogen), along with 5'-CGCACTCGGTTTGTGATGGC-3' (SEQ ID NO:14) and 5'-TTCACAGCTTTCGAGAGCG-GTC-3' (SEQ ID NO:15) as two gene specific primers, at the Michigan State University Genomics Core. This sequence data was compared to the 454 sequencing data to verify coding sequence using DNASTAR Lasergene 8 Sequence Manager software.

The following were the *Hibiscus cannabinus* (Kenaf) nucleotide and protein sequences chosen for expression. Nucleotide sequence SEQ ID NO:8:

```

1 ATGGCAACCC ACAGCACTAT CATGTTCTCA GTCGATAGAA
41 ACGATGTCGT GTTTGTCAAA CCCTTCAAC CTACACCTC
81 ACAGGTTCTA TCTCTCTCCA CCATCGACAA TGATCCCAAC
121 CTTGAGATCA TGTGCCATAC TGTTTTTGTG TATCAAGCCA
161 ATGCCGATTT CGATGTTAAG CCCAAGGATC CAGCTTCCAT
201 AATCCAGGAA GCACTCTCCA AGCTCTTGGT TTATTACTAT
241 CCCTTAGCGG GGAAGATGAA GAGGGAGACC GATGGAAGAA
281 TTCGAATCGC TTGCACTGCC GACGATAGCG TGCCCTTCTT
321 AGTAGCCACC GCCGATTGCA AGCTCTCGTC GTTGAACCAC
361 TTGGATGGCA TAGATGTTCA TACCGGGAAA GAATTCGCCT
401 TGGATTTTGC ATCCGAATCC GACGGTGGCT ATTATCACCC
441 TCTGGTCATG CAGGTGACGA AGTTCATATG CGGAGGGTTC
481 ACCATCGCTT TGAGTTTATC GCACTCGGTT TGTGATGGCT
521 TCGGTGCAGC TCAGATCTTT CAAGCATTGA CCGAGCTCGC

```

46

-continued

```

561 AAGTGGCAGG AACGAGCCCT CGGTAAACCC CGTGTGGGAG
601 AGGCAACTAT TAGTGGCGAA ACCGGCCGAG GAAATCCCTC
641 GGTCGATTGT CGATAAGGAC TTGTCGGCAG CTTACCCGTA
681 TCTGCCGACA ACCGACATAG TCCATGCCTG CTTTTATGTA
721 ACCGAGGAGA GTATAAAAC ACTGAAATG AATCTGATCA
761 AAGAAAGCAA AGATGAGAGT ATAACCAGTC TCGAGGTCCT
801 TTCAGCCTAT ATATGGAGAG CAAGGTTTAG AGCATTGAAA
841 TTGAGTCCAG ATAAAAACCAC AATGCTCGGC ATGGCCGTAG
881 GCATACGACG CACCGTGAAA CCACGGTTGC CCGAAGGATA
921 CTACGGGAAT GCTTTCACCT CGGCAAATAC GGCCATGACC
961 GGAAGGAAC TCGACCAAGG ACCGCTCTCG AAAGCTGTGA
1001 AACAAATCAA GGAGAGCAAA AAGCTTGCTT CGGAGAATGA
1041 CTATATCTGG AACTTGATGA GCATTAACGA GAAGCTGAGA
1081 GAACTGAATT CGAAGTTCGA AGCGGCCGCC GGTTCACCA
1121 TGGTCATAAC AGATTGGAGG CGGTGGGAC TATTGGAAGA
1161 TGTGGATTTT GGATGGAAGG GTAGCGTAAA CATGATACCA
1201 CTGCCGTGGA ACATGTTCCG GTACGTGGAT TTGGTTCTTT
1241 TATTGCCTCC TTGTAACTG GACCAATCGA TGAAAGCGCG
1281 TGCTAGAGTG TTGGTTTCTT TTCCACCGCG TGCTATTGCC
1321 AAATTCAAGG AAGAAATGGA TGCTCTCAA CATGATAACA
1361 AGGTTGCCCG CGATGCTCTA GTGATCTAG

```

The SEQ ID NO:8 nucleic acid encodes a *Hibiscus cannabinus* (Kenaf) feruloyl-CoA:monolignol transferase enzyme with the following amino acid sequence (SEQ ID NO:9).

```

1 MATHSTIMFS VDRNDVVFVK PFKPTPSQVL SLSTIDNDPN
41 LEIMCHTVFV YQANADFDVK PKDPASIIQE ALSKLLVYYY
81 PLAGKMKRET DGKLRIACTA DDSVPFLVAT ADCKLSSLNH
121 LDGIDVHTGK EFALDFASES DGGYYHPLVM QVTKPICGGF
161 TIALSLSHSV CDGFGAAQIF QALTELASGR NEPSVKPVWE
201 RQLLVAKPAE EIPRSIVDKD LSAASPYLPT TDIVHACFYV
241 TEESIKTLKM NLIKESKDES ITSLEVL SAY IWRARFRALK
281 LSPDKTMTLG MAVGIRRTVK PRLPEGYGN AFTSANTAMT
321 GKELDQGPLS KAVKQIKESK KLASENDYIW NLMSINEKLR
361 ELNSKFEEAA GSTMVITDWR RLGLLEDVDF GWKGSVMNIP
401 LPWNMFGYVD LVLLLPCKL DQSMKGGARV LVSFPTAAIA
441 KFKEEMDALK HDNKVAGDAL VI

```

Sequences in entry vectors were inserted into pDEST17 vector using 150 ng of plasmid DNA from the Kenaf FMT entry clone, 150 ng of pDEST17 vector and 1 µL LR Clonase II Enzyme Mix. The reaction was incubated overnight at room temperature. Transformation of competent cells was completed as described above. Transformants were selected on LB agar plates containing 100 µg/ml Ampicillin.

Clones were screened by PCR using Gotaq Hot Start Green Master Mix (Promega) by adding 10 μ L of the 2 \times master mix to 10 mM of each gene specific primer with partial Gateway attB1 and attB2 attachment sites as described above, deionized water to final volume of 20 μ L. This PCR reaction was denatured at 94° C. for 3 minutes then cycled 25 times through 94° C. for 30 seconds, 52° C. for 30 seconds, 72° C. for 2 minutes, with a final elongation step at 72° C. for 5 minutes before cooling to 4° C. Each reaction was analyzed by gel electrophoresis. Clones were then transformed into One Shot BL21 Chemically Competent *E. coli* Cells (Invitrogen), according to manufacturer's guidelines, for expression.

Expression of FMT in *E. coli*

Cultures of BL21 *E. coli* containing the Kenaf FMT in the expression vector were grown at 37° C. overnight in 5 ml LB media containing 100 μ g/ml ampicillin, then added to 500 ml of LB media containing 100 μ g/ml ampicillin and grown to an OD600 of 0.3 to 0.4. The culture was then induced by adding 1 mM of Isopropyl β -D-1-thiogalactopyranoside, IPTG, and incubated overnight at 18° C. Cells were harvested by centrifugation at 4° C. and pellets were stored at -80° C. The pellets were suspended in 10 ml of binding buffer, a solution containing 20 mM Tris-hydrochloride pH 8, 0.5 M sodium chloride, 1 mM 2-mercaptoethanol and cells were lysed using a French press. The extract was then centrifuged at 50,000 \times g for 30 minutes at 4° C. to separate soluble and insoluble protein fractions. The soluble protein fraction, supernatant, was collected and the insoluble protein fraction was suspended in 10 ml of suspension buffer. Both fractions were analyzed for expression on an SDS-PAGE gel.

Purification of *E. coli* Expressed FMT

HIS-tagged Kenaf FMT was purified using an AKTA purifier (GE Healthcare) operated with UNICORN 5.11—workstation version (GE Healthcare) and a protocol modified from the manufacturer's guidelines. Four 5 ml HiTrap Desalting columns (GE Healthcare) were equilibrated with binding buffer. A 5 ml aliquot of the soluble protein was injected onto the desalting column and eluted with binding buffer at a flow rate of 1 ml/minute. Fractions with the highest protein concentrations, as indicated by higher UV absorbance, were collected in 1 ml fractions. These fractions were applied to a 1 ml HisTrap HP column (GE Healthcare), conditioned and charged with 0.1 M NiSO₄ according to manufacturer's guidelines, at a flow rate of 0.1 ml/minute. The column was washed with 5 ml of buffer A (20 mM Tris-hydrochloride pH 8, 0.5 M sodium chloride, 1 mM 2-mercaptoethanol, and 20 mM imidazole) then bound protein was eluted at 1 ml/minute with a 20 ml linear gradient from buffer A to buffer B (20 mM Tris-hydrochloride pH 8, 0.5 M sodium chloride, 1 mM 2-mercaptoethanol, and 500 mM imidazole). Fractions containing protein were collected and analyzed by SDS-PAGE. Fractions with the highest concentration of Kenaf FMT were combined and desalted using an Amicon Ultracel 10K membrane filter (Millipore). FMT Enzymatic Assay

The feruloyl CoA, p-coumaroyl CoA, and caffeoyl CoA substrates used in the FMT assay were enzymatically synthesized using the tobacco 4-coumarate CoA-ligase (4CL) with a c-terminal HIS tag in pCRT7/CT TOPO. Following a method modified from Beuerle and Pichersky (2001) 3.3 mg of ferulic acid, coumaric acid or caffeic acid, 2 mg coenzyme A, and 6.9 mg ATP were 50 mM Tris-hydrochloride pH 8, 2.5 mM magnesium chloride in a final volume of 10 ml. The reaction was started by adding 0.25 mg 4CL protein, purified as described by the method of Beuerle and Pichersky. After

a five-hour incubation at room temperature, an additional 6.9 mg ATP, 2 mg coenzyme A, and 0.25 mg purified 4CL were added and the reaction was incubated overnight. The CoA esters were purified on an SPE cartridge as described in Beuerle and Pichersky (2001).

The FMT activity assay contained 100 mM sodium phosphate buffer pH 6, 1 mM dithiothreitol (DTT), 1 mM feruloyl CoA, 1 mM coniferyl alcohol, 0.5 μ g of purified Kenaf FMT protein and deionized water to a volume of 50 μ L. After a 45-minute incubation, 100 mM hydrochloric acid was added to stop the reaction. Because the product synthesized in the reaction, coniferyl ferulate (CAFA), is partially insoluble, 50 μ L of methanol was added to solubilize the CAFA. Prior to UPLC, protein and insoluble material were removed by filtering through an Amicon Ultracel 10K membrane filter (Millipore). The flow-through was analyzed using an Acquity Ultra Performance LC with an Acquity UPLC BEH C18 1.7 μ m 2.1 \times 100 mm column and the Acquity Console and Empower 2 Software, all from Waters Corporation. The solvents used in this method were solvent A, 0.1% trifluoroacetic acid, and solvent B, 100% acetonitrile. Samples were analyzed using the following gradient conditions, 13% B, for 5 minutes, 1 minute linear gradient to 42% B, held for 4 minutes, 1 minute linear gradient to 100% B, held for 1 minute and 3 minutes at 13% B with a flow rate of 0.3 ml/minute. This method was then used to analyze a 10 μ L injection of each assay reaction; standards for each of the substrates along with chemically synthesized CAFA were used to determine retention times for each compound.

FIGS. 12A and 12B illustrate the expression, purification and enzyme activity for FMT from *Hibiscus cannabinus*. FIG. 12A shows that the *Hibiscus cannabinus* FMT is expressed in *E. coli* BL21 cells. The *Hibiscus cannabinus* FMT was expressed with an N-terminal 6 \times His tag in the pDEST17 vector (Invitrogen) and the soluble protein (~50 kDa) was purified over a Ni²⁺ column using an AKTA purifier (GE Healthcare).

Fractions 29 and 30 from the Ni²⁺ column that contained purified protein were assayed for FMT activity. FIG. 12B shows the products of an FMT enzyme assay of fractions 29 and 30 after UPLC separation. The products of the FMT enzyme assay were detected by absorbance at 280 nm (solid line) and 340 nm (dotted line) for the substrates coniferyl alcohol (1) and feruloyl-CoA (2). A control reaction with no enzyme is shown at the top of FIG. 12B. The products of the assay containing the *Hibiscus cannabinus* FMT enzyme are shown in the bottom panel of FIG. 12B. The production of coniferyl ferulate (3) is visible only when the *Hibiscus cannabinus* FMT enzyme was present in the assay (bottom panel). The product and substrate peaks were identified by comparison to synthetic standards.

FIG. 13 shows an alignment of the *Hibiscus cannabinus* and *Angelica sinensis* feruloyl-CoA:monolignol transferase sequences. As illustrated, the *Hibiscus cannabinus* and *Angelica sinensis* feruloyl-CoA:monolignol transferases share only about 23% sequence identity. When similar amino acid substitutions are considered, the *Hibiscus cannabinus* and *Angelica sinensis* feruloyl-CoA:monolignol transferases share only about 41% sequence similarity.

All patents and publications referenced or mentioned herein are indicative of the levels of skill of those skilled in the art to which the invention pertains, and each such referenced patent or publication is hereby specifically incorporated by reference to the same extent as if it had been incorporated by reference in its entirety individually or set forth herein in its entirety. Applicants reserve the right to

physically incorporate into this specification any and all materials and information from any such cited patents or publications.

The specific methods and compositions described herein are representative of preferred embodiments and are exemplary and not intended as limitations on the scope of the invention. Other objects, aspects, and embodiments will occur to those skilled in the art upon consideration of this specification, and are encompassed within the spirit of the invention as defined by the scope of the claims. It will be readily apparent to one skilled in the art that varying substitutions and modifications may be made to the invention disclosed herein without departing from the scope and spirit of the invention. The invention illustratively described herein suitably may be practiced in the absence of any element or elements, or limitation or limitations, which is not specifically disclosed herein as essential. The methods and processes illustratively described herein suitably may be practiced in differing orders of steps, and the methods and processes are not necessarily restricted to the orders of steps indicated herein or in the claims. As used herein and in the appended claims, the singular forms "a," "an," and "the" include plural reference unless the context clearly dictates otherwise. Thus, for example, a reference to "a nucleic acid" or "a polypeptide" includes a plurality of such nucleic acids or polypeptides (for example, a solution of nucleic acids or polypeptides or a series of nucleic acid or polypeptide preparations), and so forth. Under no circumstances may the patent be interpreted to be limited to the specific examples or embodiments or methods specifically disclosed herein. Under no circumstances may the patent be interpreted to be limited by any statement made by any Examiner or any other official or employee of the Patent and Trademark Office unless such statement is specifically and without qualification or reservation expressly adopted in a responsive writing by Applicants.

The terms and expressions that have been employed are used as terms of description and not of limitation, and there is no intent in the use of such terms and expressions to exclude any equivalent of the features shown and described or portions thereof, but it is recognized that various modifications are possible within the scope of the invention as claimed. Thus, it will be understood that although the present invention has been specifically disclosed by preferred embodiments and optional features, modification and variation of the concepts herein disclosed may be resorted to by those skilled in the art, and that such modifications and variations are considered to be within the scope of this invention as defined by the appended claims and statements of the invention.

The following statements of the invention are intended to summarize some aspects of the invention according to the foregoing description given in the specification.

STATEMENTS OF THE INVENTION

1. An isolated nucleic acid encoding a feruloyl-CoA:monolignol transferase wherein the nucleic acid can selectively hybridize to a DNA with a SEQ ID NO:8 sequence.
2. The isolated nucleic acid of statement 1, wherein the nucleic acid selectively hybridizes to a DNA with a SEQ ID NO:8 sequence under stringent hybridization conditions.
3. The isolated nucleic acid of statement 2, wherein the stringent hybridization conditions comprise a wash in 0.1×SSC, 0.1% SDS at 65° C.

4. The isolated nucleic acid of any of statements 1-3, wherein the nucleic acid that selectively hybridizes to a DNA with a SEQ ID NO:8 sequence has at least about 70% sequence identity with SEQ ID NO:8.
5. The isolated nucleic acid of any of statements 1-4, wherein the nucleic acid encodes a feruloyl-CoA:monolignol transferase that can catalyze the synthesis of monolignol ferulate(s) from monolignol(s) and feruloyl-CoA.
6. The isolated nucleic acid of statement 5, wherein the monolignol is coniferyl alcohol, p-coumaryl alcohol, sinapyl alcohol or a combination thereof.
7. The isolated nucleic acid of any of statements 1-6, wherein the nucleic acid encodes a *Hibiscus cannabinus* (Kenaf) feruloyl-CoA:monolignol transferase polypeptide with a SEQ ID NO:9 or SEQ ID NO:16 sequence.
8. The isolated nucleic acid of any of statements 1-7, wherein the nucleic acid encodes a feruloyl-CoA:monolignol transferase that can catalyze the synthesis of monolignol ferulate(s) from a monolignol(s) and feruloyl-CoA with at least about 50% of the activity of a feruloyl-CoA:monolignol transferase with the SEQ ID NO:9 or SEQ ID NO:16.
9. A transgenic plant cell comprising the isolated nucleic acid of any of statements 1-8.
10. A transgenic plant comprising the plant cell of statement 9 or the isolated nucleic acid of any of statements 1-8.
11. An expression cassette comprising the feruloyl-CoA:monolignol transferase nucleic acid of any of statements 1-8 operably linked to a promoter functional in a host cell.
12. The expression cassette of statement 11, which further comprises a selectable marker gene.
13. The expression cassette of statement 11 or 12, further comprising plasmid DNA.
14. The expression cassette of any of statements 11-13, wherein the expression cassette is within an expression vector.
15. The expression cassette of any of statements 11-14, wherein the promoter is a promoter functional during plant development or growth.
16. The expression cassette of any of statements 11-15, wherein the promoter is a poplar xylem-specific secondary cell wall specific cellulose synthase 8 promoter, cauliflower mosaic virus promoter, Z10 promoter from a gene encoding a 10 kD zein protein, Z27 promoter from a gene encoding a 27 kD zein protein, pea rbcS gene or actin promoter from rice.
17. A plant cell comprising the expression cassette of any of statements 11-16.
18. The plant cell of statement 17, wherein the plant cell is a monocot cell.
19. The plant cell of statement 17, wherein the plant cell is a maize, grass or softwood cell.
20. The plant cell of statement 17, wherein the plant cell is a dicot cell.
21. The plant cell of statement 17, wherein the plant cell is a hardwood cell.
22. A plant comprising the expression cassette of any of statements 11-16.
23. The plant of statement 22, wherein the plant is a monocot.
24. The plant of statement 22, wherein the plant is a grass, maize or softwood.
25. The plant of statement 22, wherein the plant is a gymnosperm.
26. The plant of statement 22, wherein the plant is a dicot.
27. The plant of statement 22, wherein the dicot is a hardwood.

51

28. A method for incorporating monolignol ferulates into lignin of a plant, comprising:
 - a) stably transforming plant cells with the expression cassette of any of statements 11-16 to generate transformed plant cells;
 - b) regenerating the transformed plant cells into at least one transgenic plant, wherein feruloyl-CoA:monolignol transferase is expressed in at least one transgenic plant in an amount sufficient to incorporate monolignol ferulates into the lignin of the transgenic plant.
29. The method of statement 28, wherein the transgenic plant is fertile.
30. The method of statement 28 or 29, further comprising recovering transgenic seeds from the transgenic plant, wherein the transgenic seeds comprise the nucleic acid encoding a feruloyl-CoA:monolignol transferase.
31. The method of any of statements 28-30, wherein the plant is a monocot.
32. The method of any of statements 28-31, wherein the plant is a grass, maize or softwood plant.
33. The method of any of statements 28-32, wherein the plant is a gymnosperm.
34. The method of statement 28, wherein the plant is a dicot.
35. The method of statement 34, wherein the dicot plant is a hardwood.
36. The method of any of statements 28-35, wherein the lignin in the plant comprises at least 1% monolignol ferulate.
37. The method of any of statements 28-36, wherein the lignin in the plant comprises at least 5% monolignol ferulate.
38. The method of any of statements 28-37, wherein the lignin in the plant comprises at least 10% monolignol ferulate.
39. The method of any of statements 28-38, wherein the lignin in the plant comprises at least 20% monolignol ferulate.
40. The method of any of statements 28-39, wherein the lignin in the plant comprises at least 25% monolignol ferulate.
41. The method of any of statements 28-40, wherein the lignin in the plant comprises about 1-30% monolignol ferulate, or about 2-30% monolignol ferulate.
42. The method of any of statements 28-41, further comprising breeding a fertile transgenic plant to yield a progeny plant that has an increase in the percentage of monolignol ferulates in the lignin of the progeny plant relative to the corresponding untransformed plant.
43. The method of any of statements 28-42, further comprising breeding a fertile transgenic plant to yield a progeny plant that has an increase in the percentage of monolignol ferulates in the lignin of the progeny plant as a dominant trait while still maintaining functional agronomic characteristics relative to the corresponding untransformed plant.
44. The method of any of statements 28-43, wherein the transformed plant cell is transformed by a method selected from the group consisting of electroporation, microinjection, microprojectile bombardment, and liposomal encapsulation.
45. The method of any of statements 28-44, further comprising stably transforming the plant cell with at least one selectable marker gene.
46. A fertile transgenic plant having an increased percent of monolignol ferulates in the plant's lignin, the genome of which is stably transformed by the nucleic acid of any of statements 1-8, wherein the nucleic acid is operably

52

- linked to a promoter functional in a host cell, and wherein the feruloyl-CoA:monolignol transferase nucleic acid is transmitted through a complete normal sexual cycle of the transgenic plant to the next generation.
47. The plant of statement 46, wherein the plant is a monocot.
48. The plant of statement 46, wherein the plant is a grass, maize or softwood.
49. The plant of statement 46, wherein the plant is a gymnosperm.
50. The plant of statement 46, wherein the plant is a dicot.
51. The plant of statement 46, wherein the percent of monolignol ferulates in the plant's lignin is increased relative to the corresponding untransformed plant.
52. The plant of any of statements 46-51, wherein the percent of monolignol ferulates in the plant's lignin is increased by at least 1% relative to the corresponding untransformed plant.
53. The plant of any of statements 46-52, wherein the percent of monolignol ferulates in the plant's lignin is increased by at least 2-5% relative to the corresponding untransformed plant.
54. The plant of any of statements 46-53, wherein the lignin in the plant comprises at least 1% monolignol ferulates.
55. The plant of any of statements 46-54, wherein the lignin in the plant comprises at least 5% monolignol ferulates.
56. The plant of any of statements 46-55, wherein the lignin in the plant comprises at least 10% monolignol ferulates.
57. The plant of any of statements 46-56, wherein the lignin in the plant comprises at least 20% monolignol ferulates.
58. The plant of any of statements 46-57, wherein the lignin in the plant comprises at least 25% monolignol ferulates.
59. The plant of any of statements 46-58, wherein the lignin in the plant comprises about 1-30% monolignol ferulates.
60. A lignin isolated from a transgenic plant comprising the isolated nucleic of any of statements 1-8.
61. A method of making a product from a transgenic plant comprising:
 - (a) providing or obtaining a transgenic plant that includes an isolated nucleic acid encoding a feruloyl-CoA:monolignol transferase comprising the isolated nucleic of any of statements 1-8; and
 - (b) processing the transgenic plant's tissues under conditions sufficient to digest to the lignin; and thereby generate the product from the transgenic plant, wherein the transgenic plant's tissues comprise lignin having an increased percent of monolignol ferulates relative to a corresponding untransformed plant.
62. The method of statement 61, wherein the conditions sufficient to digest to the lignin comprise conditions sufficient to cleave ester bonds within monolignol ferulate-containing lignin.
63. The method of statement 61 or 62, wherein the conditions sufficient to digest to the lignin comprise mildly alkaline conditions.
64. The method of any of statements 61-63, wherein the conditions sufficient to digest to the lignin comprise contacting the transgenic plant's tissues with ammonia for a time and a temperature sufficient to cleave ester bonds within monolignol ferulate-containing lignin.
65. The method of any of statements 61-64, wherein the conditions sufficient to digest to the lignin would not cleave substantially any of the ether and carbon-carbon bonds in lignin from a corresponding plant that does not contain the isolated nucleic acid encoding the feruloyl-CoA:monolignol transferase.

53

The invention has been described broadly and generically herein. Each of the narrower species and subgeneric groupings falling within the generic disclosure also form part of the invention. This includes the generic description of the invention with a proviso or negative limitation removing any subject matter from the genus, regardless of whether or not the excised material is specifically recited herein. In addition,

54

where features or aspects of the invention are described in terms of Markush groups, those skilled in the art will recognize that the invention is also thereby described in terms of any individual member or subgroup of members of the Markush group.

Other embodiments are within the following claims.

SEQUENCE LISTING

<160> NUMBER OF SEQ ID NOS: 18

<210> SEQ ID NO 1

<211> LENGTH: 1326

<212> TYPE: DNA

<213> ORGANISM: *Angelica sinensis*

<400> SEQUENCE: 1

```

atgacgatca tggaggttca agttgtatct aagaagatgg taaagccatc agttccgact    60
cctgaccacc acaagacttg caaattgacg gcattcgatc agattgctcc tccggatcaa    120
gttccatta tttacttcta caacagcagc aacatccaca atattcgcg acaattggta    180
aaatccttgt ccgaaactct aaccaagttt tatccattag ctggaagatt tgttcaagat    240
ggtttctatg tcgattgtaa tgatgaaggg gtcttgtagc tagaagctga agttaacatt    300
ccgctaaacg aattcatcgg acaagcaaag aaaaatatac aacttatcaa tgatcttggt    360
ccgaaaaaaa acttcaagga tattcattca tatgaaaatc caatagtggg attacagatg    420
agttatttca agtgtgggtg acttgctatt tgcattgtag ttctgcattg ttagctgatg    480
ggatatacag cagcagcatt cactaaagag tggctcaaca caaccaatgg catcatcaat    540
ggcgatcaac tagttttctt ttctccgatt aacttcgaat tggcaactct agtcccagct    600
agagatttat cgacgggtgat caagccagcc gtgatgccac catcaaagat caaggaaacc    660
aagggtgtca caaggagggt tctgttcgat gaaaatgcga tatcagcttt caaagacat    720
gtcatcaaat ccgaaagcgt taaccggcct acacgggtgg aagttgtgac atctgtgtta    780
tggaaggctc tgatcaacca gtctaagctt ccaagttcta cactatattt tcacctcaac    840
tttagaggga aaacaggcat caacacccca ccgctagata atcatttttc gctttgcgga    900
aacttttaca ctacaggttc tacaagggtc agggggggaa atcaaacaaa acaggatttg    960
gaattgcatg aattggtcaa gttgttgaga ggaaagtgc gtaacactct gaagaattgc   1020
tccgaaatta acactgccga tgggtgtgtc ctggaagcag ctagtaattt caatattata   1080
caggaagatt tggaggacga acaagtggat gttcggattt ttacaacgtt gtgtaggatg   1140
cctttgtatg aaactgagtt tgggtgggga aaaccagaat gggttacat tccagagatg   1200
catttgaga tagtggttct ttggacact aaatgtggga ctggatttga ggcattagtg   1260
agcatggatg aagcagatat gcttcagttt gaacttgatc ccaccatctc tgctttcget   1320
tcctag                                           1326

```

<210> SEQ ID NO 2

<211> LENGTH: 441

<212> TYPE: PRT

<213> ORGANISM: *Angelica sinensis*

<400> SEQUENCE: 2

```

Met Thr Ile Met Glu Val Gln Val Val Ser Lys Lys Met Val Lys Pro
 1             5             10             15
Ser Val Pro Thr Pro Asp His His Lys Thr Cys Lys Leu Thr Ala Phe
          20             25             30

```

-continued

```

<210> SEQ ID NO 3
<211> LENGTH: 49
<212> TYPE: DNA
<213> ORGANISM: Artificial Sequence
<220> FEATURE:
<223> OTHER INFORMATION: A synthetic primer
<220> FEATURE:
<221> NAME/KEY: misc_feature
<222> LOCATION: (1)...(49)
<223> OTHER INFORMATION: n = A,T,G, or C

<400> SEQUENCE: 3

tagaggccga ggcgccgac atgttttggt ttttttctt ttttttttn      49

<210> SEQ ID NO 4
<211> LENGTH: 39
<212> TYPE: DNA
<213> ORGANISM: Artificial Sequence
<220> FEATURE:
<223> OTHER INFORMATION: A synthetic primer

<400> SEQUENCE: 4

aaaaaagcag gcttcacgac gatcatggag gttcaagtt                39

<210> SEQ ID NO 5
<211> LENGTH: 39
<212> TYPE: DNA
<213> ORGANISM: Artificial Sequence
<220> FEATURE:
<223> OTHER INFORMATION: A synthetic primer

<400> SEQUENCE: 5

gtacaagaaa gctgggttct aggaagcgaa agcagagat                39

<210> SEQ ID NO 6
<211> LENGTH: 29
<212> TYPE: DNA
<213> ORGANISM: Artificial Sequence
<220> FEATURE:
<223> OTHER INFORMATION: A synthetic primer

<400> SEQUENCE: 6

ggggacaagt ttgtacaaaa aagcaggct                            29

<210> SEQ ID NO 7
<211> LENGTH: 28
<212> TYPE: DNA
<213> ORGANISM: Artificial Sequence
<220> FEATURE:
<223> OTHER INFORMATION: A synthetic primer

<400> SEQUENCE: 7

gggaccactt tgtacaagaa agctgggt                            28

<210> SEQ ID NO 8
<211> LENGTH: 1389
<212> TYPE: DNA
<213> ORGANISM: Hibiscus cannabinus

<400> SEQUENCE: 8

atggcaaccc acagcactat catgttctca gtcgatagaa acgatgtcgt gtttgtcaaa      60
cccttcaaac ctacaccctc acaggttcta tctctctcca ccatcgacaa tgatcccaac    120
cttgatgatca tgtgccatac tgtttttgtg tatcaagcca atgccgattt cgatgtttaag    180
cccaaggatc cagcttccat aatccaggaa gcactctcca agctcttggt ttattactat    240

```

-continued

```

cccttagcgg ggaagatgaa gagggagacc gatggaaaac ttcgaatcgc ttgcactgcc 300
gacgatagcg tgcccttctt agtagccacc gccgattgca agctctcgtc gttgaaccac 360
ttggatggca tagatgttca taccgggaaa gaattcgctt tggattttgc atccgaatcc 420
gacggtggct attatcacc tctggtcatg caggtgacga agttcatatg cggagggttc 480
accatcgctt tgagtttata gactcgggtt tgtgatggct tcggtgcagc tcagatcttt 540
caagcattga ccgagctcgc aagtggcagg aacgagccct cggttaaac cgtgtgggag 600
aggcaactat tagtggcgaa accggccgag gaaatccctc ggctcgattgt cgataaggac 660
ttgtcggcag cttaccgta tctgccgaca accgacatag tccatgcctg cttttatgta 720
accgaggaga gtataaaaac actgaaaatg aatctgatca aagaaagcaa agatgagagt 780
ataaccagtc tcgaggtcct ttcagcctat atatggagag caaggtttag agcattgaaa 840
ttgagtcag ataaaaccac aatgctcggc atggccgtag gcatacgacg caccgtgaaa 900
ccacggttgc ccgaaggata ctacgggaat gctttcacct cggcaaatac ggccatgacc 960
gggaaggaac tcgaccaagg accgctctcg aaagctgtga acaaatcaa ggagagcaaa 1020
aagcttgctt cggagaatga ctatatctgg aacttgatga gcattaacga gaagctgaga 1080
gaactgaatt cgaagttcga agcggccgcc ggttcaacca tggtcataac agattggagg 1140
cggttgggac tattggaaga tgtggatttt ggatggaaag gtagcgtaaa catgatacca 1200
ctgccgtgga acatgttcgg gtacgtggat ttggttcttt tattgcctcc ttgtaaactg 1260
gaccaatcga tgaaggcgg tgctagagtg ttggtttcct tccccacggc tgctattgcc 1320
aaattcaagg aagaaatgga tgctctcaaa catgataaca aggttgccgg cgatgctcta 1380
gtgatctag 1389

```

<210> SEQ ID NO 9

<211> LENGTH: 462

<212> TYPE: PRT

<213> ORGANISM: Hibiscus cannabinus

<400> SEQUENCE: 9

```

Met Ala Thr His Ser Thr Ile Met Phe Ser Val Asp Arg Asn Asp Val
 1             5             10            15
Val Phe Val Lys Pro Phe Lys Pro Thr Pro Ser Gln Val Leu Ser Leu
 20            25            30
Ser Thr Ile Asp Asn Asp Pro Asn Leu Glu Ile Met Cys His Thr Val
 35            40            45
Phe Val Tyr Gln Ala Asn Ala Asp Phe Asp Val Lys Pro Lys Asp Pro
 50            55            60
Ala Ser Ile Ile Gln Glu Ala Leu Ser Lys Leu Leu Val Tyr Tyr Tyr
 65            70            75            80
Pro Leu Ala Gly Lys Met Lys Arg Glu Thr Asp Gly Lys Leu Arg Ile
 85            90            95
Ala Cys Thr Ala Asp Asp Ser Val Pro Phe Leu Val Ala Thr Ala Asp
100           105           110
Cys Lys Leu Ser Ser Leu Asn His Leu Asp Gly Ile Asp Val His Thr
115           120           125
Gly Lys Glu Phe Ala Leu Asp Phe Ala Ser Glu Ser Asp Gly Gly Tyr
130           135           140
Tyr His Pro Leu Val Met Gln Val Thr Lys Phe Ile Cys Gly Gly Phe
145           150           155           160
Thr Ile Ala Leu Ser Leu Ser His Ser Val Cys Asp Gly Phe Gly Ala

```

-continued

165				170				175							
Ala	Gln	Ile	Phe	Gln	Ala	Leu	Thr	Glu	Leu	Ala	Ser	Gly	Arg	Asn	Glu
			180								185				190
Pro	Ser	Val	Lys	Pro	Val	Trp	Glu	Arg	Gln	Leu	Leu	Val	Ala	Lys	Pro
			195				200								205
Ala	Glu	Glu	Ile	Pro	Arg	Ser	Ile	Val	Asp	Lys	Asp	Leu	Ser	Ala	Ala
			210				215								220
Ser	Pro	Tyr	Leu	Pro	Thr	Thr	Asp	Ile	Val	His	Ala	Cys	Phe	Tyr	Val
			225				230				235				240
Thr	Glu	Glu	Ser	Ile	Lys	Thr	Leu	Lys	Met	Asn	Leu	Ile	Lys	Glu	Ser
			245								250				255
Lys	Asp	Glu	Ser	Ile	Thr	Ser	Leu	Glu	Val	Leu	Ser	Ala	Tyr	Ile	Trp
			260								265				270
Arg	Ala	Arg	Phe	Arg	Ala	Leu	Lys	Leu	Ser	Pro	Asp	Lys	Thr	Thr	Met
			275				280								285
Leu	Gly	Met	Ala	Val	Gly	Ile	Arg	Arg	Thr	Val	Lys	Pro	Arg	Leu	Pro
			290				295								300
Glu	Gly	Tyr	Tyr	Gly	Asn	Ala	Phe	Thr	Ser	Ala	Asn	Thr	Ala	Met	Thr
			305				310				315				320
Gly	Lys	Glu	Leu	Asp	Gln	Gly	Pro	Leu	Ser	Lys	Ala	Val	Lys	Gln	Ile
			325								330				335
Lys	Glu	Ser	Lys	Lys	Leu	Ala	Ser	Glu	Asn	Asp	Tyr	Ile	Trp	Asn	Leu
			340								345				350
Met	Ser	Ile	Asn	Glu	Lys	Leu	Arg	Glu	Leu	Asn	Ser	Lys	Phe	Glu	Ala
			355				360								365
Ala	Ala	Gly	Ser	Thr	Met	Val	Ile	Thr	Asp	Trp	Arg	Arg	Leu	Gly	Leu
			370				375				380				
Leu	Glu	Asp	Val	Asp	Phe	Gly	Trp	Lys	Gly	Ser	Val	Asn	Met	Ile	Pro
			385				390				395				400
Leu	Pro	Trp	Asn	Met	Phe	Gly	Tyr	Val	Asp	Leu	Val	Leu	Leu	Leu	Pro
			405								410				415
Pro	Cys	Lys	Leu	Asp	Gln	Ser	Met	Lys	Gly	Gly	Ala	Arg	Val	Leu	Val
			420								425				430
Ser	Phe	Pro	Thr	Ala	Ala	Ile	Ala	Lys	Phe	Lys	Glu	Glu	Met	Asp	Ala
			435				440								445
Leu	Lys	His	Asp	Asn	Lys	Val	Ala	Gly	Asp	Ala	Leu	Val	Ile		
			450				455								460

<210> SEQ ID NO 10
 <211> LENGTH: 38
 <212> TYPE: DNA
 <213> ORGANISM: Artificial Sequence
 <220> FEATURE:
 <223> OTHER INFORMATION: A synthetic primer

<400> SEQUENCE: 10

aaaaaagcag gcttcattggc aacccacagc actatcat

38

<210> SEQ ID NO 11
 <211> LENGTH: 41
 <212> TYPE: DNA
 <213> ORGANISM: Artificial Sequence
 <220> FEATURE:
 <223> OTHER INFORMATION: A synthetic primer

<400> SEQUENCE: 11

gtacaagaaa gctgggttct agatcactag agcatcgccg g

41

-continued

<210> SEQ ID NO 12
<211> LENGTH: 29
<212> TYPE: DNA
<213> ORGANISM: Artificial Sequence
<220> FEATURE:
<223> OTHER INFORMATION: A synthetic primer

<400> SEQUENCE: 12

ggggacaagt ttgtacaaaa aagcaggct

29

<210> SEQ ID NO 13
<211> LENGTH: 28
<212> TYPE: DNA
<213> ORGANISM: Artificial Sequence
<220> FEATURE:
<223> OTHER INFORMATION: A synthetic primer

<400> SEQUENCE: 13

gggaccactt tgtacaagaa agctgggt

28

<210> SEQ ID NO 14
<211> LENGTH: 20
<212> TYPE: DNA
<213> ORGANISM: Artificial Sequence
<220> FEATURE:
<223> OTHER INFORMATION: A synthetic primer

<400> SEQUENCE: 14

cgcactcggg ttgtgatggc

20

<210> SEQ ID NO 15
<211> LENGTH: 22
<212> TYPE: DNA
<213> ORGANISM: Artificial Sequence
<220> FEATURE:
<223> OTHER INFORMATION: A synthetic primer

<400> SEQUENCE: 15

ttcacagctt tcgagagcgg tc

22

<210> SEQ ID NO 16
<211> LENGTH: 374
<212> TYPE: PRT
<213> ORGANISM: Hibiscus cannabinus

<400> SEQUENCE: 16

Glu Ala Leu Ser Lys Leu Leu Val Tyr Tyr Tyr Pro Leu Ala Gly Lys
1 5 10 15

Met Lys Arg Glu Thr Asp Gly Lys Leu Arg Ile Ala Cys Thr Ala Asp
20 25 30

Asp Ser Val Pro Phe Leu Val Ala Thr Ala Asp Cys Lys Leu Ser Ser
35 40 45

Leu Asn His Leu Asp Gly Ile Asp Val His Thr Gly Lys Glu Phe Ala
50 55 60

Leu Asp Phe Ala Ser Glu Ser Asp Gly Gly Tyr Tyr His Pro Leu Val
65 70 75 80

Met Gln Val Thr Lys Phe Ile Cys Gly Gly Phe Thr Ile Ala Leu Ser
85 90 95

Leu Ser His Ser Val Cys Asp Gly Phe Gly Ala Ala Gln Ile Phe Gln
100 105 110

Ala Leu Thr Glu Leu Ala Ser Gly Arg Asn Glu Pro Ser Val Lys Pro

-continued

115	120	125
Val Trp Glu Arg Gln Leu Leu	Val Ala Lys Pro Ala Glu Glu Ile Pro	
130	135	140
Arg Ser Ile Val Asp Lys Asp Leu Ser Ala Ala Ser Pro Tyr Leu Pro		
145	150	155 160
Thr Thr Asp Ile Val His Ala Cys Phe Tyr Val Thr Glu Glu Ser Ile		
165	170	175
Lys Thr Leu Lys Met Asn Leu Ile Lys Glu Ser Lys Asp Glu Ser Ile		
180	185	190
Thr Ser Leu Glu Val Leu Ser Ala Tyr Ile Trp Arg Ala Arg Phe Arg		
195	200	205
Ala Leu Lys Leu Ser Pro Asp Lys Thr Thr Met Leu Gly Met Ala Val		
210	215	220
Gly Ile Arg Arg Thr Val Lys Pro Arg Leu Pro Glu Gly Tyr Tyr Gly		
225	230	235 240
Asn Ala Phe Thr Ser Ala Asn Thr Ala Met Thr Gly Lys Glu Leu Asp		
245	250	255
Gln Gly Pro Leu Ser Lys Ala Val Lys Gln Ile Lys Glu Ser Lys Lys		
260	265	270
Leu Ala Ser Glu Asn Asp Tyr Ile Trp Asn Leu Met Ser Ile Asn Glu		
275	280	285
Lys Leu Arg Glu Leu Asn Ser Lys Phe Glu Ala Ala Ala Gly Ser Thr		
290	295	300
Met Val Ile Thr Asp Trp Arg Arg Leu Gly Leu Leu Glu Asp Val Asp		
305	310	315 320
Phe Gly Trp Lys Gly Ser Val Asn Met Ile Pro Leu Pro Trp Asn Met		
325	330	335
Phe Gly Tyr Val Asp Leu Val Leu Leu Leu Pro Pro Cys Lys Leu Asp		
340	345	350
Gln Ser Met Lys Gly Gly Ala Arg Val Leu Val Ser Phe Pro Thr Ala		
355	360	365
Ala Ile Ala Lys Phe Lys		
370		

<210> SEQ ID NO 17

<211> LENGTH: 371

<212> TYPE: PRT

<213> ORGANISM: Angelica sinensis

<400> SEQUENCE: 17

Lys Ser Leu Ser Glu Thr Leu Thr Lys Phe Tyr Pro Leu Ala Gly Arg		
1	5	10 15
Phe Val Gln Asp Gly Phe Tyr Val Asp Cys Asn Asp Glu Gly Val Leu		
20	25	30
Tyr Val Glu Ala Glu Val Asn Ile Pro Leu Asn Glu Phe Ile Gly Gln		
35	40	45
Glu Lys Lys Asn Ile Gln Leu Ile Asn Asp Leu Val Pro Lys Lys Asn		
50	55	60
Phe Lys Asp Ile His Ser Tyr Glu Asn Pro Ile Val Gly Leu Gln Met		
65	70	75 80
Ser Tyr Phe Lys Cys Gly Gly Leu Ala Ile Cys Met Tyr Leu Ser His		
85	90	95
Val Val Ala Asp Gly Tyr Thr Ala Ala Ala Phe Thr Lys Glu Trp Ser		
100	105	110

-continued

Asn	Thr	Thr	Asn	Gly	Ile	Ile	Asn	Gly	Asp	His	Leu	Val	Ser	Ser	Ser
	115						120					125			
Pro	Ile	Asn	Phe	Asp	Leu	Ala	Thr	Leu	Val	Pro	Thr	Arg	Asp	Leu	Ser
	130					135					140				
Thr	Val	Ile	Lys	Pro	Ala	Val	Met	Pro	Pro	Ser	Lys	Ile	Lys	Glu	Thr
145					150					155				160	
Lys	Val	Val	Thr	Arg	Arg	Phe	Leu	Phe	Asp	Glu	Asn	Ala	Ile	Ser	Ala
			165						170					175	
Phe	Lys	Asp	His	Val	Ile	Lys	Ser	Glu	Ser	Val	Asn	Arg	Pro	Thr	Arg
			180					185					190		
Val	Glu	Val	Val	Thr	Ser	Val	Leu	Trp	Lys	Ala	Leu	Ile	Asn	Gln	Ser
	195						200					205			
Lys	Leu	Pro	Ser	Ser	Thr	Leu	Tyr	Phe	His	Leu	Asn	Phe	Arg	Gly	Lys
	210					215					220				
Thr	Gly	Ile	Asn	Thr	Pro	Pro	Leu	Asp	Asn	His	Phe	Ser	Leu	Cys	Gly
225					230					235				240	
Asn	Phe	Tyr	Thr	Gln	Val	Pro	Thr	Arg	Phe	Arg	Gly	Glu	Asn	Gln	Thr
				245					250					255	
Lys	Gln	Asp	Leu	Glu	Leu	His	Glu	Leu	Val	Lys	Leu	Leu	Arg	Gly	Lys
			260					265					270		
Leu	Arg	Asn	Thr	Leu	Lys	Asn	Cys	Ser	Glu	Ile	Asn	Thr	Ala	Asp	Gly
		275					280					285			
Leu	Phe	Leu	Glu	Ala	Ala	Ser	Asn	Phe	Asn	Ile	Ile	Gln	Glu	Asp	Leu
	290					295					300				
Glu	Asp	Glu	Gln	Val	Asp	Val	Arg	Ile	Phe	Thr	Thr	Leu	Cys	Arg	Met
305				310						315				320	
Pro	Leu	Tyr	Glu	Thr	Glu	Leu	Gly	Trp	Gly	Lys	Pro	Glu	Trp	Val	Thr
			325						330					335	
Ile	Pro	Glu	Met	His	Leu	Glu	Ile	Val	Phe	Leu	Leu	Asp	Thr	Lys	Cys
			340					345					350		
Gly	Thr	Gly	Ile	Glu	Ala	Leu	Val	Ser	Met	Asp	Glu	Ala	Asp	Met	Leu
	355						360					365			
Gln	Phe	Glu													
	370														

```

<210> SEQ ID NO 18
<211> LENGTH: 389
<212> TYPE: PRT
<213> ORGANISM: Artificial Sequence
<220> FEATURE:
<223> OTHER INFORMATION: A synthetic oligopeptide
<221> NAME/KEY: SITE
<222> LOCATION: 1
<223> OTHER INFORMATION: Xaa = K or E
<221> NAME/KEY: SITE
<222> LOCATION: 2
<223> OTHER INFORMATION: Xaa = S or A
<221> NAME/KEY: SITE
<222> LOCATION: 5
<223> OTHER INFORMATION: Xaa = E or K
<221> NAME/KEY: SITE
<222> LOCATION: 6
<223> OTHER INFORMATION: Xaa = T or L
<221> NAME/KEY: SITE
<222> LOCATION: 8
<223> OTHER INFORMATION: Xaa = T or V
<221> NAME/KEY: SITE
<222> LOCATION: (9)...(9)
<223> OTHER INFORMATION: Xaa = K or Y
<221> NAME/KEY: SITE
<222> LOCATION: (10)...(10)
<223> OTHER INFORMATION: Xaa = F or Y

```

-continued

<221> NAME/KEY: SITE
<222> LOCATION: (16)...(16)
<223> OTHER INFORMATION: Xaa = R or K
<221> NAME/KEY: SITE
<222> LOCATION: (17)...(17)
<223> OTHER INFORMATION: Xaa = F or M
<221> NAME/KEY: SITE
<222> LOCATION: (18)...(18)
<223> OTHER INFORMATION: Xaa = V or K
<221> NAME/KEY: SITE
<222> LOCATION: (19)...(19)
<223> OTHER INFORMATION: Xaa = Q or R
<221> NAME/KEY: SITE
<222> LOCATION: (20)...(20)
<223> OTHER INFORMATION: Xaa = absent or E
<221> NAME/KEY: SITE
<222> LOCATION: (21)...(21)
<223> OTHER INFORMATION: Xaa = absent or T
<221> NAME/KEY: SITE
<222> LOCATION: (24)...(24)
<223> OTHER INFORMATION: Xaa = absent or K
<221> NAME/KEY: SITE
<222> LOCATION: (25)...(25)
<223> OTHER INFORMATION: Xaa = F or L
<221> NAME/KEY: SITE
<222> LOCATION: (26)...(26)
<223> OTHER INFORMATION: Xaa = Y or R
<221> NAME/KEY: SITE
<222> LOCATION: (27)...(27)
<223> OTHER INFORMATION: Xaa = V or I
<221> NAME/KEY: SITE
<222> LOCATION: (28)...(28)
<223> OTHER INFORMATION: Xaa = D or A
<221> NAME/KEY: SITE
<222> LOCATION: (30)...(30)
<223> OTHER INFORMATION: Xaa = N or T
<221> NAME/KEY: SITE
<222> LOCATION: (31)...(31)
<223> OTHER INFORMATION: Xaa = Absent or A
<221> NAME/KEY: SITE
<222> LOCATION: (33)...(33)
<223> OTHER INFORMATION: Xaa = D or E
<221> NAME/KEY: SITE
<222> LOCATION: (34)...(34)
<223> OTHER INFORMATION: Xaa = G or S
<221> NAME/KEY: SITE
<222> LOCATION: (36)...(36)
<223> OTHER INFORMATION: Xaa = L or P
<221> NAME/KEY: SITE
<222> LOCATION: (37)...(37)
<223> OTHER INFORMATION: Xaa = Y or F
<221> NAME/KEY: SITE
<222> LOCATION: (38)...(38)
<223> OTHER INFORMATION: Xaa = V or L
<221> NAME/KEY: SITE
<222> LOCATION: (39)...(39)
<223> OTHER INFORMATION: Xaa = E or V
<221> NAME/KEY: SITE
<222> LOCATION: (41)...(41)
<223> OTHER INFORMATION: Xaa = E or T
<221> NAME/KEY: SITE
<222> LOCATION: (42)...(42)
<223> OTHER INFORMATION: Xaa = V or A
<221> NAME/KEY: SITE
<222> LOCATION: (43)...(43)
<223> OTHER INFORMATION: Xaa = D or N
<221> NAME/KEY: SITE
<222> LOCATION: (44)...(44)
<223> OTHER INFORMATION: Xaa = I or C
<221> NAME/KEY: SITE
<222> LOCATION: (45)...(45)
<223> OTHER INFORMATION: Xaa = P or K
<221> NAME/KEY: SITE
<222> LOCATION: (47)...(47)
<223> OTHER INFORMATION: Xaa = N or S
<221> NAME/KEY: SITE
<222> LOCATION: (48)...(48)
<223> OTHER INFORMATION: Xaa = E or S
<221> NAME/KEY: SITE

-continued

<222> LOCATION: (49)...(495)
<223> OTHER INFORMATION: Xaa = L or F
<221> NAME/KEY: SITE
<222> LOCATION: (50)...(50)
<223> OTHER INFORMATION: Xaa = I or N
<221> NAME/KEY: SITE
<222> LOCATION: (51)...(51)
<223> OTHER INFORMATION: Xaa = G or H
<221> NAME/KEY: SITE
<222> LOCATION: (52)...(52)
<223> OTHER INFORMATION: Xaa = Q or L
<221> NAME/KEY: SITE
<222> LOCATION: (53)...(53)
<223> OTHER INFORMATION: Xaa = E or D
<221> NAME/KEY: SITE
<222> LOCATION: (54)...(54)
<223> OTHER INFORMATION: Xaa = G or K
<221> NAME/KEY: SITE
<222> LOCATION: (55)...(55)
<223> OTHER INFORMATION: Xaa = I or K
<221> NAME/KEY: SITE
<222> LOCATION: (56)...(56)
<223> OTHER INFORMATION: Xaa = N or D
<221> NAME/KEY: SITE
<222> LOCATION: (57)...(57)
<223> OTHER INFORMATION: Xaa = I or V
<221> NAME/KEY: SITE
<222> LOCATION: (58)...(58)
<223> OTHER INFORMATION: Xaa = Q or H
<221> NAME/KEY: SITE
<222> LOCATION: (59)...(59)
<223> OTHER INFORMATION: Xaa = L or T
<221> NAME/KEY: SITE
<222> LOCATION: (60)...(60)
<223> OTHER INFORMATION: Xaa = I or G
<221> NAME/KEY: SITE
<222> LOCATION: (61)...(61)
<223> OTHER INFORMATION: Xaa = N or K
<221> NAME/KEY: SITE
<222> LOCATION: (62)...(62)
<223> OTHER INFORMATION: Xaa = D or E
<221> NAME/KEY: SITE
<222> LOCATION: (63)...(63)
<223> OTHER INFORMATION: Xaa = L or F
<221> NAME/KEY: SITE
<222> LOCATION: (64)...(64)
<223> OTHER INFORMATION: Xaa = V or A
<221> NAME/KEY: SITE
<222> LOCATION: (65)...(65)
<223> OTHER INFORMATION: Xaa = P or L
<221> NAME/KEY: SITE
<222> LOCATION: (66)...(66)
<223> OTHER INFORMATION: Xaa = D or K
<221> NAME/KEY: SITE
<222> LOCATION: (67)...(67)
<223> OTHER INFORMATION: Xaa = F or K
<221> NAME/KEY: SITE
<222> LOCATION: (68)...(68)
<223> OTHER INFORMATION: Xaa = N or A
<221> NAME/KEY: SITE
<222> LOCATION: (69)...(69)
<223> OTHER INFORMATION: Xaa = F or S
<221> NAME/KEY: SITE
<222> LOCATION: (70)...(70)
<223> OTHER INFORMATION: Xaa = E or K
<221> NAME/KEY: SITE
<222> LOCATION: (71)...(71)
<223> OTHER INFORMATION: Xaa = D or S
<221> NAME/KEY: SITE
<222> LOCATION: (72)...(72)
<223> OTHER INFORMATION: Xaa = D or I
<221> NAME/KEY: SITE
<222> LOCATION: (73)...(73)
<223> OTHER INFORMATION: Xaa = H or G
<221> NAME/KEY: SITE
<222> LOCATION: (74)...(74)
<223> OTHER INFORMATION: Xaa = G or S
<221> NAME/KEY: SITE
<222> LOCATION: (76)...(76)

-continued

<223> OTHER INFORMATION: Xaa = E or Y
<221> NAME/KEY: SITE
<222> LOCATION: (77)...(77)
<223> OTHER INFORMATION: Xaa = N or H
<221> NAME/KEY: SITE
<222> LOCATION: (79)...(79)
<223> OTHER INFORMATION: Xaa = I or L
<221> NAME/KEY: SITE
<222> LOCATION: (81)...(81)
<223> OTHER INFORMATION: Xaa = G or absent
<221> NAME/KEY: SITE
<222> LOCATION: (82)...(82)
<223> OTHER INFORMATION: Xaa = L or M
<221> NAME/KEY: SITE
<222> LOCATION: (84)...(84)
<223> OTHER INFORMATION: Xaa = M or V
<221> NAME/KEY: SITE
<222> LOCATION: (85)...(85)
<223> OTHER INFORMATION: Xaa = T or S
<221> NAME/KEY: SITE
<222> LOCATION: (86)...(86)
<223> OTHER INFORMATION: Xaa = Y or K
<221> NAME/KEY: SITE
<222> LOCATION: (88)...(88)
<223> OTHER INFORMATION: Xaa = K or I
<221> NAME/KEY: SITE
<222> LOCATION: (92)...(92)
<223> OTHER INFORMATION: Xaa = L or F
<221> NAME/KEY: SITE
<222> LOCATION: (93)...(93)
<223> OTHER INFORMATION: Xaa = A or T
<221> NAME/KEY: SITE
<222> LOCATION: (95)...(95)
<223> OTHER INFORMATION: Xaa = C or A
<221> NAME/KEY: SITE
<222> LOCATION: (96)...(96)
<223> OTHER INFORMATION: Xaa = M or L
<221> NAME/KEY: SITE
<222> LOCATION: (97)...(97)
<223> OTHER INFORMATION: Xaa = Y or S
<221> NAME/KEY: SITE
<222> LOCATION: (101)...(101)
<223> OTHER INFORMATION: Xaa = V or S
<221> NAME/KEY: SITE
<222> LOCATION: (103)...(103)
<223> OTHER INFORMATION: Xaa = A or C
<221> NAME/KEY: SITE
<222> LOCATION: (106)...(106)
<223> OTHER INFORMATION: Xaa = Y or F
<221> NAME/KEY: SITE
<222> LOCATION: (107)...(107)
<223> OTHER INFORMATION: Xaa = T or G
<221> NAME/KEY: SITE
<222> LOCATION: (110)...(110)
<223> OTHER INFORMATION: Xaa = A or Q
<221> NAME/KEY: SITE
<222> LOCATION: (111)...(111)
<223> OTHER INFORMATION: Xaa = F or I
<221> NAME/KEY: SITE
<222> LOCATION: (112)...(1121)
<223> OTHER INFORMATION: Xaa = T or F
<221> NAME/KEY: SITE
<222> LOCATION: (113)...(113)
<223> OTHER INFORMATION: Xaa = K or Q
<221> NAME/KEY: SITE
<222> LOCATION: (114)...(114)
<223> OTHER INFORMATION: Xaa = E or A
<221> NAME/KEY: SITE
<222> LOCATION: (115)...(115)
<223> OTHER INFORMATION: Xaa = W or L
<221> NAME/KEY: SITE
<222> LOCATION: (116)...(116)
<223> OTHER INFORMATION: Xaa = S or T
<221> NAME/KEY: SITE
<222> LOCATION: (117)...(117)
<223> OTHER INFORMATION: Xaa = N or E
<221> NAME/KEY: SITE
<222> LOCATION: (118)...(118)
<223> OTHER INFORMATION: Xaa = T or absent

-continued

<221> NAME/KEY: SITE
<222> LOCATION: (119) ... (119)
<223> OTHER INFORMATION: Xaa = T or absent
<221> NAME/KEY: SITE
<222> LOCATION: (120) ... (120)
<223> OTHER INFORMATION: Xaa = N or absent
<221> NAME/KEY: SITE
<222> LOCATION: (121) ... (121)
<223> OTHER INFORMATION: Xaa = G or absent
<221> NAME/KEY: SITE
<222> LOCATION: (122) ... (122)
<223> OTHER INFORMATION: Xaa = I or L
<221> NAME/KEY: SITE
<222> LOCATION: (123) ... (123)
<223> OTHER INFORMATION: Xaa = I or A
<221> NAME/KEY: SITE
<222> LOCATION: (124) ... (124)
<223> OTHER INFORMATION: Xaa = N or S
<221> NAME/KEY: SITE
<222> LOCATION: (126) ... (126)
<223> OTHER INFORMATION: Xaa = D or R
<221> NAME/KEY: SITE
<222> LOCATION: (127) ... (127)
<223> OTHER INFORMATION: Xaa = N or H
<221> NAME/KEY: SITE
<222> LOCATION: (128) ... (128)
<223> OTHER INFORMATION: Xaa = L or E
<221> NAME/KEY: SITE
<222> LOCATION: (129) ... (129)
<223> OTHER INFORMATION: Xaa = V or P
<221> NAME/KEY: SITE
<222> LOCATION: (131) ... (131)
<223> OTHER INFORMATION: Xaa = S or V
<221> NAME/KEY: SITE
<222> LOCATION: (132) ... (132)
<223> OTHER INFORMATION: Xaa = S or K
<221> NAME/KEY: SITE
<222> LOCATION: (134) ... (134)
<223> OTHER INFORMATION: Xaa = I or V
<221> NAME/KEY: SITE
<222> LOCATION: (135) ... (135)
<223> OTHER INFORMATION: Xaa = W or absent
<221> NAME/KEY: SITE
<222> LOCATION: (136) ... (136)
<223> OTHER INFORMATION: Xaa = N or E
<221> NAME/KEY: SITE
<222> LOCATION: (137) ... (137)
<223> OTHER INFORMATION: Xaa = F or R
<221> NAME/KEY: SITE
<222> LOCATION: (138) ... (138)
<223> OTHER INFORMATION: Xaa = D or Q
<221> NAME/KEY: SITE
<222> LOCATION: (140) ... (140)
<223> OTHER INFORMATION: Xaa = A or L
<221> NAME/KEY: SITE
<222> LOCATION: (141) ... (141)
<223> OTHER INFORMATION: Xaa = T or V
<221> NAME/KEY: SITE
<222> LOCATION: (142) ... (142)
<223> OTHER INFORMATION: Xaa = L or A
<221> NAME/KEY: SITE
<222> LOCATION: (143) ... (143)
<223> OTHER INFORMATION: Xaa = V or K
<221> NAME/KEY: SITE
<222> LOCATION: (145) ... (145)
<223> OTHER INFORMATION: Xaa = T or A
<221> NAME/KEY: SITE
<222> LOCATION: (146) ... (146)
<223> OTHER INFORMATION: Xaa = R or E
<221> NAME/KEY: SITE
<222> LOCATION: (147) ... (147)
<223> OTHER INFORMATION: Xaa = D or E
<221> NAME/KEY: SITE
<222> LOCATION: (148) ... (148)
<223> OTHER INFORMATION: Xaa = L or I
<221> NAME/KEY: SITE
<222> LOCATION: (149) ... (149)
<223> OTHER INFORMATION: Xaa = P or absent
<221> NAME/KEY: SITE

-continued

<222> LOCATION: (150)...(150)
<223> OTHER INFORMATION: Xaa = R or absent
<221> NAME/KEY: SITE
<222> LOCATION: (152)...(152)
<223> OTHER INFORMATION: Xaa = T or I
<221> NAME/KEY: SITE
<222> LOCATION: (154)...(154)
<223> OTHER INFORMATION: Xaa = I or D
<221> NAME/KEY: SITE
<222> LOCATION: (156)...(156)
<223> OTHER INFORMATION: Xaa = P or D
<221> NAME/KEY: SITE
<222> LOCATION: (157)...(157)
<223> OTHER INFORMATION: Xaa = A or L
<221> NAME/KEY: SITE
<222> LOCATION: (158)...(158)
<223> OTHER INFORMATION: Xaa = V or S
<221> NAME/KEY: SITE
<222> LOCATION: (159)...(159)
<223> OTHER INFORMATION: Xaa = M or A
<221> NAME/KEY: SITE
<222> LOCATION: (160)...(160)
<223> OTHER INFORMATION: Xaa = P or A
<221> NAME/KEY: SITE
<222> LOCATION: (161)...(161)
<223> OTHER INFORMATION: Xaa = P or S
<221> NAME/KEY: SITE
<222> LOCATION: (162)...(162)
<223> OTHER INFORMATION: Xaa = S or P
<221> NAME/KEY: SITE
<222> LOCATION: (163)...(163)
<223> OTHER INFORMATION: Xaa = K or Y
<221> NAME/KEY: SITE
<222> LOCATION: (164)...(164)
<223> OTHER INFORMATION: Xaa = I or L
<221> NAME/KEY: SITE
<222> LOCATION: (165)...(165)
<223> OTHER INFORMATION: Xaa = K or P
<221> NAME/KEY: SITE
<222> LOCATION: (166)...(166)
<223> OTHER INFORMATION: Xaa = T or E
<221> NAME/KEY: SITE
<222> LOCATION: (168)...(168)
<223> OTHER INFORMATION: Xaa = K or D
<221> NAME/KEY: SITE
<222> LOCATION: (169)...(169)
<223> OTHER INFORMATION: Xaa = V or I
<221> NAME/KEY: SITE
<222> LOCATION: (171)...(171)
<223> OTHER INFORMATION: Xaa = T or H
<221> NAME/KEY: SITE
<222> LOCATION: (172)...(172)
<223> OTHER INFORMATION: Xaa = R or A
<221> NAME/KEY: SITE
<222> LOCATION: (173)...(173)
<223> OTHER INFORMATION: Xaa = R or C
<221> NAME/KEY: SITE
<222> LOCATION: (175)...(175)
<223> OTHER INFORMATION: Xaa = L or Y
<221> NAME/KEY: SITE
<222> LOCATION: (176)...(176)
<223> OTHER INFORMATION: Xaa = F or V
<221> NAME/KEY: SITE
<222> LOCATION: (177)...(177)
<223> OTHER INFORMATION: Xaa = D or T
<221> NAME/KEY: SITE
<222> LOCATION: (179)...(179)
<223> OTHER INFORMATION: Xaa = N or E
<221> NAME/KEY: SITE
<222> LOCATION: (180)...(180)
<223> OTHER INFORMATION: Xaa = A or S
<221> NAME/KEY: SITE
<222> LOCATION: (182)...(182)
<223> OTHER INFORMATION: Xaa = S or K
<221> NAME/KEY: SITE
<222> LOCATION: (183)...(183)
<223> OTHER INFORMATION: Xaa = A or T
<221> NAME/KEY: SITE
<222> LOCATION: (184)...(184)

-continued

<223> OTHER INFORMATION: Xaa = F or L
<221> NAME/KEY: SITE
<222> LOCATION: (186)...(186)
<223> OTHER INFORMATION: Xaa = D or M
<221> NAME/KEY: SITE
<222> LOCATION: (187)...(187)
<223> OTHER INFORMATION: Xaa = N or H
<221> NAME/KEY: SITE
<222> LOCATION: (188)...(188)
<223> OTHER INFORMATION: Xaa = V or L
<221> NAME/KEY: SITE
<222> LOCATION: (191)...(191)
<223> OTHER INFORMATION: Xaa = S or E
<221> NAME/KEY: SITE
<222> LOCATION: (192)...(192)
<223> OTHER INFORMATION: Xaa = S or E
<221> NAME/KEY: SITE
<222> LOCATION: (193)...(193)
<223> OTHER INFORMATION: Xaa = S or K
<221> NAME/KEY: SITE
<222> LOCATION: (194)...(194)
<223> OTHER INFORMATION: Xaa = V or D
<221> NAME/KEY: SITE
<222> LOCATION: (195)...(195)
<223> OTHER INFORMATION: Xaa = N or E
<221> NAME/KEY: SITE
<222> LOCATION: (196)...(196)
<223> OTHER INFORMATION: Xaa = R or S
<221> NAME/KEY: SITE
<222> LOCATION: (197)...(197)
<223> OTHER INFORMATION: Xaa = P or I
<221> NAME/KEY: SITE
<222> LOCATION: (199)...(199)
<223> OTHER INFORMATION: Xaa = R or S
<221> NAME/KEY: SITE
<222> LOCATION: (200)...(200)
<223> OTHER INFORMATION: Xaa = V or L
<221> NAME/KEY: SITE
<222> LOCATION: (203)...(203)
<223> OTHER INFORMATION: Xaa = V or L
<221> NAME/KEY: SITE
<222> LOCATION: (204)...(204)
<223> OTHER INFORMATION: Xaa = T or S
<221> NAME/KEY: SITE
<222> LOCATION: (205)...(205)
<223> OTHER INFORMATION: Xaa = S or A
<221> NAME/KEY: SITE
<222> LOCATION: (206)...(206)
<223> OTHER INFORMATION: Xaa = V or Y
<221> NAME/KEY: SITE
<222> LOCATION: (207)...(207)
<223> OTHER INFORMATION: Xaa = L or I
<221> NAME/KEY: SITE
<222> LOCATION: (209)...(209)
<223> OTHER INFORMATION: Xaa = K or R
<221> NAME/KEY: SITE
<222> LOCATION: (117)...(117)
<223> OTHER INFORMATION: Xaa = N or E
<221> NAME/KEY: SITE
<222> LOCATION: (211)...(211)
<223> OTHER INFORMATION: Xaa = L or R
<221> NAME/KEY: SITE
<222> LOCATION: (212)...(212)
<223> OTHER INFORMATION: Xaa = I or F
<221> NAME/KEY: SITE
<222> LOCATION: (213)...(213)
<223> OTHER INFORMATION: Xaa = N or R
<221> NAME/KEY: SITE
<222> LOCATION: (214)...(214)
<223> OTHER INFORMATION: Xaa = Q or A
<221> NAME/KEY: SITE
<222> LOCATION: (215)...(215)
<223> OTHER INFORMATION: Xaa = S or L
<221> NAME/KEY: SITE
<222> LOCATION: (218)...(218)
<223> OTHER INFORMATION: Xaa = S or absent
<221> NAME/KEY: SITE
<222> LOCATION: (220)...(220)
<223> OTHER INFORMATION: Xaa = S or D

-continued

<221> NAME/KEY: SITE
<222> LOCATION: (221) ... (221)
<223> OTHER INFORMATION: Xaa = S or K
<221> NAME/KEY: SITE
<222> LOCATION: (223) ... (223)
<223> OTHER INFORMATION: Xaa = L or T
<221> NAME/KEY: SITE
<222> LOCATION: (224) ... (224)
<223> OTHER INFORMATION: Xaa = Y or M
<221> NAME/KEY: SITE
<222> LOCATION: (225) ... (225)
<223> OTHER INFORMATION: Xaa = F or L
<221> NAME/KEY: SITE
<222> LOCATION: (226) ... (226)
<223> OTHER INFORMATION: Xaa = H or G
<221> NAME/KEY: SITE
<222> LOCATION: (227) ... (227)
<223> OTHER INFORMATION: Xaa = L or M
<221> NAME/KEY: SITE
<222> LOCATION: (228) ... (228)
<223> OTHER INFORMATION: Xaa = N or A
<221> NAME/KEY: SITE
<222> LOCATION: (229) ... (229)
<223> OTHER INFORMATION: Xaa = F or V
<221> NAME/KEY: SITE
<222> LOCATION: (230) ... (230)
<223> OTHER INFORMATION: Xaa = R or G
<221> NAME/KEY: SITE
<222> LOCATION: (231) ... (231)
<223> OTHER INFORMATION: Xaa = G or I
<221> NAME/KEY: SITE
<222> LOCATION: (232) ... (232)
<223> OTHER INFORMATION: Xaa = K or R
<221> NAME/KEY: SITE
<222> LOCATION: (233) ... (233)
<223> OTHER INFORMATION: Xaa = T or R
<221> NAME/KEY: SITE
<222> LOCATION: (234) ... (234)
<223> OTHER INFORMATION: Xaa = G or T
<221> NAME/KEY: SITE
<222> LOCATION: (235) ... (235)
<223> OTHER INFORMATION: Xaa = I or V
<221> NAME/KEY: SITE
<222> LOCATION: (236) ... (236)
<223> OTHER INFORMATION: Xaa = N or K
<221> NAME/KEY: SITE
<222> LOCATION: (237) ... (237)
<223> OTHER INFORMATION: Xaa = T or P
<221> NAME/KEY: SITE
<222> LOCATION: (238) ... (238)
<223> OTHER INFORMATION: Xaa = P or R
<221> NAME/KEY: SITE
<222> LOCATION: (239) ... (239)
<223> OTHER INFORMATION: Xaa = P or L
<221> NAME/KEY: SITE
<222> LOCATION: (240) ... (240)
<223> OTHER INFORMATION: Xaa = P or L
<221> NAME/KEY: SITE
<222> LOCATION: (241) ... (241)
<223> OTHER INFORMATION: Xaa = D or E
<221> NAME/KEY: SITE
<222> LOCATION: (242) ... (242)
<223> OTHER INFORMATION: Xaa = N or G
<221> NAME/KEY: SITE
<222> LOCATION: (243) ... (243)
<223> OTHER INFORMATION: Xaa = H or Y
<221> NAME/KEY: SITE
<222> LOCATION: (244) ... (244)
<223> OTHER INFORMATION: Xaa = F or Y
<221> NAME/KEY: SITE
<222> LOCATION: (245) ... (245)
<223> OTHER INFORMATION: Xaa = S or absent
<221> NAME/KEY: SITE
<222> LOCATION: (246) ... (246)
<223> OTHER INFORMATION: Xaa = L or absent
<221> NAME/KEY: SITE
<222> LOCATION: (247) ... (247)
<223> OTHER INFORMATION: Xaa = C or absent
<221> NAME/KEY: SITE

-continued

<222> LOCATION: (250)...(250)
<223> OTHER INFORMATION: Xaa = F or A
<221> NAME/KEY: SITE
<222> LOCATION: (251)...(251)
<223> OTHER INFORMATION: Xaa = F or Y
<221> NAME/KEY: SITE
<222> LOCATION: (253)...(253)
<223> OTHER INFORMATION: Xaa = Q or S
<221> NAME/KEY: SITE
<222> LOCATION: (254)...(254)
<223> OTHER INFORMATION: Xaa = V or A
<221> NAME/KEY: SITE
<222> LOCATION: (255)...(255)
<223> OTHER INFORMATION: Xaa = P or N
<221> NAME/KEY: SITE
<222> LOCATION: (257)...(257)
<223> OTHER INFORMATION: Xaa = R or A
<221> NAME/KEY: SITE
<222> LOCATION: (258)...(258)
<223> OTHER INFORMATION: Xaa = F or M
<221> NAME/KEY: SITE
<222> LOCATION: (259)...(259)
<223> OTHER INFORMATION: Xaa = R or T
<221> NAME/KEY: SITE
<222> LOCATION: (261)...(261)
<223> OTHER INFORMATION: Xaa = E or absent
<221> NAME/KEY: SITE
<222> LOCATION: (262)...(262)
<223> OTHER INFORMATION: Xaa = N or absent
<221> NAME/KEY: SITE
<222> LOCATION: (263)...(263)
<223> OTHER INFORMATION: Xaa = Q or absent
<221> NAME/KEY: SITE
<222> LOCATION: (264)...(264)
<223> OTHER INFORMATION: Xaa = T or absent
<221> NAME/KEY: SITE
<222> LOCATION: (265)...(265)
<223> OTHER INFORMATION: Xaa = K or absent
<221> NAME/KEY: SITE
<222> LOCATION: (266)...(266)
<223> OTHER INFORMATION: Xaa = Q or K
<221> NAME/KEY: SITE
<222> LOCATION: (267)...(267)
<223> OTHER INFORMATION: Xaa = D or E
<221> NAME/KEY: SITE
<222> LOCATION: (269)...(269)
<223> OTHER INFORMATION: Xaa = E or D
<221> NAME/KEY: SITE
<222> LOCATION: (270)...(270)
<223> OTHER INFORMATION: Xaa = L or Q
<221> NAME/KEY: SITE
<222> LOCATION: (271)...(271)
<223> OTHER INFORMATION: Xaa = H or G
<221> NAME/KEY: SITE
<222> LOCATION: (272)...(272)
<223> OTHER INFORMATION: Xaa = E or P
<221> NAME/KEY: SITE
<222> LOCATION: (274)...(274)
<223> OTHER INFORMATION: Xaa = V or S
<221> NAME/KEY: SITE
<222> LOCATION: (276)...(276)
<223> OTHER INFORMATION: Xaa = L or A
<221> NAME/KEY: SITE
<222> LOCATION: (277)...(277)
<223> OTHER INFORMATION: Xaa = L or V
<221> NAME/KEY: SITE
<222> LOCATION: (278)...(278)
<223> OTHER INFORMATION: Xaa = R or K
<221> NAME/KEY: SITE
<222> LOCATION: (279)...(279)
<223> OTHER INFORMATION: Xaa = G or absent
<221> NAME/KEY: SITE
<222> LOCATION: (280)...(280)
<223> OTHER INFORMATION: Xaa = K or Q
<221> NAME/KEY: SITE
<222> LOCATION: (281)...(281)
<223> OTHER INFORMATION: Xaa = L or I
<221> NAME/KEY: SITE
<222> LOCATION: (282)...(282)

-continued

<223> OTHER INFORMATION: Xaa = R or K
<221> NAME/KEY: SITE
<222> LOCATION: (283)...(283)
<223> OTHER INFORMATION: Xaa = N or E
<221> NAME/KEY: SITE
<222> LOCATION: (284)...(284)
<223> OTHER INFORMATION: Xaa = T or S
<221> NAME/KEY: SITE
<222> LOCATION: (285)...(285)
<223> OTHER INFORMATION: Xaa = L or K
<221> NAME/KEY: SITE
<222> LOCATION: (287)...(287)
<223> OTHER INFORMATION: Xaa = N or L
<221> NAME/KEY: SITE
<222> LOCATION: (288)...(288)
<223> OTHER INFORMATION: Xaa = C or A
<221> NAME/KEY: SITE
<222> LOCATION: (291)...(291)
<223> OTHER INFORMATION: Xaa = I or absent
<221> NAME/KEY: SITE
<222> LOCATION: (293)...(293)
<223> OTHER INFORMATION: Xaa = T or D
<221> NAME/KEY: SITE
<222> LOCATION: (294)...(294)
<223> OTHER INFORMATION: Xaa = A or Y
<221> NAME/KEY: SITE
<222> LOCATION: (295)...(295)
<223> OTHER INFORMATION: Xaa = D or I
<221> NAME/KEY: SITE
<222> LOCATION: (296)...(296)
<223> OTHER INFORMATION: Xaa = G or W
<221> NAME/KEY: SITE
<222> LOCATION: (297)...(297)
<223> OTHER INFORMATION: Xaa = L or N
<221> NAME/KEY: SITE
<222> LOCATION: (298)...(298)
<223> OTHER INFORMATION: Xaa = F or L
<221> NAME/KEY: SITE
<222> LOCATION: (299)...(299)
<223> OTHER INFORMATION: Xaa = L or M
<221> NAME/KEY: SITE
<222> LOCATION: (300)...(300)
<223> OTHER INFORMATION: Xaa = E or S
<221> NAME/KEY: SITE
<222> LOCATION: (301)...(301)
<223> OTHER INFORMATION: Xaa = A or I
<221> NAME/KEY: SITE
<222> LOCATION: (302)...(302)
<223> OTHER INFORMATION: Xaa = A or N
<221> NAME/KEY: SITE
<222> LOCATION: (303)...(303)
<223> OTHER INFORMATION: Xaa = S or E
<221> NAME/KEY: SITE
<222> LOCATION: (304)...(304)
<223> OTHER INFORMATION: Xaa = N or K
<221> NAME/KEY: SITE
<222> LOCATION: (305)...(305)
<223> OTHER INFORMATION: Xaa = F or L
<221> NAME/KEY: SITE
<222> LOCATION: (306)...(306)
<223> OTHER INFORMATION: Xaa = N or R
<221> NAME/KEY: SITE
<222> LOCATION: (307)...(307)
<223> OTHER INFORMATION: Xaa = I or E
<221> NAME/KEY: SITE
<222> LOCATION: (308)...(308)
<223> OTHER INFORMATION: Xaa = I or L
<221> NAME/KEY: SITE
<222> LOCATION: (309)...(309)
<223> OTHER INFORMATION: Xaa = Q or N
<221> NAME/KEY: SITE
<222> LOCATION: (310)...(310)
<223> OTHER INFORMATION: Xaa = E or S
<221> NAME/KEY: SITE
<222> LOCATION: (311)...(311)
<223> OTHER INFORMATION: Xaa = D or K
<221> NAME/KEY: SITE
<222> LOCATION: (312)...(312)
<223> OTHER INFORMATION: Xaa = F or L

-continued

<221> NAME/KEY: SITE
<222> LOCATION: (314) ... (314)
<223> OTHER INFORMATION: Xaa = D or A
<221> NAME/KEY: SITE
<222> LOCATION: (315) ... (315)
<223> OTHER INFORMATION: Xaa = E or A
<221> NAME/KEY: SITE
<222> LOCATION: (316) ... (316)
<223> OTHER INFORMATION: Xaa = Q or A
<221> NAME/KEY: SITE
<222> LOCATION: (317) ... (317)
<223> OTHER INFORMATION: Xaa = V or G
<221> NAME/KEY: SITE
<222> LOCATION: (318) ... (318)
<223> OTHER INFORMATION: Xaa = D or S
<221> NAME/KEY: SITE
<222> LOCATION: (319) ... (319)
<223> OTHER INFORMATION: Xaa = V or T
<221> NAME/KEY: SITE
<222> LOCATION: (320) ... (320)
<223> OTHER INFORMATION: Xaa = R or M
<221> NAME/KEY: SITE
<222> LOCATION: (321) ... (321)
<223> OTHER INFORMATION: Xaa = I or V
<221> NAME/KEY: SITE
<222> LOCATION: (322) ... (322)
<223> OTHER INFORMATION: Xaa = F or I
<221> NAME/KEY: SITE
<222> LOCATION: (324) ... (324)
<223> OTHER INFORMATION: Xaa = T or D
<221> NAME/KEY: SITE
<222> LOCATION: (325) ... (325)
<223> OTHER INFORMATION: Xaa = L or W
<221> NAME/KEY: SITE
<222> LOCATION: (326) ... (326)
<223> OTHER INFORMATION: Xaa = C or R
<221> NAME/KEY: SITE
<222> LOCATION: (328) ... (328)
<223> OTHER INFORMATION: Xaa = M or L
<221> NAME/KEY: SITE
<222> LOCATION: (329) ... (329)
<223> OTHER INFORMATION: Xaa = P or G
<221> NAME/KEY: SITE
<222> LOCATION: (331) ... (331)
<223> OTHER INFORMATION: Xaa = Y or L
<221> NAME/KEY: SITE
<222> LOCATION: (333) ... (333)
<223> OTHER INFORMATION: Xaa = D or absent
<221> NAME/KEY: SITE
<222> LOCATION: (334) ... (334)
<223> OTHER INFORMATION: Xaa = T or V
<221> NAME/KEY: SITE
<222> LOCATION: (335) ... (335)
<223> OTHER INFORMATION: Xaa = E or D
<221> NAME/KEY: SITE
<222> LOCATION: (336) ... (336)
<223> OTHER INFORMATION: Xaa = F or L
<221> NAME/KEY: SITE
<222> LOCATION: (339) ... (339)
<223> OTHER INFORMATION: Xaa = K or absent
<221> NAME/KEY: SITE
<222> LOCATION: (341) ... (341)
<223> OTHER INFORMATION: Xaa = K or S
<221> NAME/KEY: SITE
<222> LOCATION: (342) ... (342)
<223> OTHER INFORMATION: Xaa = P or V
<221> NAME/KEY: SITE
<222> LOCATION: (343) ... (343)
<223> OTHER INFORMATION: Xaa = E or N
<221> NAME/KEY: SITE
<222> LOCATION: (344) ... (344)
<223> OTHER INFORMATION: Xaa = W or M
<221> NAME/KEY: SITE
<222> LOCATION: (345) ... (345)
<223> OTHER INFORMATION: Xaa = V or I
<221> NAME/KEY: SITE
<222> LOCATION: (346) ... (346)
<223> OTHER INFORMATION: Xaa = T or P
<221> NAME/KEY: SITE

-continued

<222> LOCATION: (347)...(347)
<223> OTHER INFORMATION: Xaa = I or absent
<221> NAME/KEY: SITE
<222> LOCATION: (349)...(349)
<223> OTHER INFORMATION: Xaa = E or W
<221> NAME/KEY: SITE
<222> LOCATION: (350)...(350)
<223> OTHER INFORMATION: Xaa = N or absent
<221> NAME/KEY: SITE
<222> LOCATION: (351)...(351)
<223> OTHER INFORMATION: Xaa = M or absent
<221> NAME/KEY: SITE
<222> LOCATION: (352)...(352)
<223> OTHER INFORMATION: Xaa = F or absent
<221> NAME/KEY: SITE
<222> LOCATION: (353)...(353)
<223> OTHER INFORMATION: Xaa = M or G
<221> NAME/KEY: SITE
<222> LOCATION: (354)...(354)
<223> OTHER INFORMATION: Xaa = H or Y
<221> NAME/KEY: SITE
<222> LOCATION: (355)...(355)
<223> OTHER INFORMATION: Xaa = V or L
<221> NAME/KEY: SITE
<222> LOCATION: (356)...(356)
<223> OTHER INFORMATION: Xaa = D or E
<221> NAME/KEY: SITE
<222> LOCATION: (357)...(357)
<223> OTHER INFORMATION: Xaa = L or I
<221> NAME/KEY: SITE
<222> LOCATION: (359)...(359)
<223> OTHER INFORMATION: Xaa = F or L
<221> NAME/KEY: SITE
<222> LOCATION: (361)...(361)
<223> OTHER INFORMATION: Xaa = L or absent
<221> NAME/KEY: SITE
<222> LOCATION: (362)...(362)
<223> OTHER INFORMATION: Xaa = P or absent
<221> NAME/KEY: SITE
<222> LOCATION: (363)...(363)
<223> OTHER INFORMATION: Xaa = P or absent
<221> NAME/KEY: SITE
<222> LOCATION: (364)...(364)
<223> OTHER INFORMATION: Xaa = C or absent
<221> NAME/KEY: SITE
<222> LOCATION: (365)...(365)
<223> OTHER INFORMATION: Xaa = K or absent
<221> NAME/KEY: SITE
<222> LOCATION: (368)...(368)
<223> OTHER INFORMATION: Xaa = T or Q
<221> NAME/KEY: SITE
<222> LOCATION: (369)...(369)
<223> OTHER INFORMATION: Xaa = K or S
<221> NAME/KEY: SITE
<222> LOCATION: (370)...(370)
<223> OTHER INFORMATION: Xaa = C or M
<221> NAME/KEY: SITE
<222> LOCATION: (371)...(371)
<223> OTHER INFORMATION: Xaa = G or K
<221> NAME/KEY: SITE
<222> LOCATION: (372)...(372)
<223> OTHER INFORMATION: Xaa = T or G
<221> NAME/KEY: SITE
<222> LOCATION: (374)...(374)
<223> OTHER INFORMATION: Xaa = I or A
<221> NAME/KEY: SITE
<222> LOCATION: (375)...(375)
<223> OTHER INFORMATION: Xaa = E or R
<221> NAME/KEY: SITE
<222> LOCATION: (376)...(376)
<223> OTHER INFORMATION: Xaa = A or V
<221> NAME/KEY: SITE
<222> LOCATION: (368)...(368)
<223> OTHER INFORMATION: Xaa = T or Q
<221> NAME/KEY: SITE
<222> LOCATION: (380)...(380)
<223> OTHER INFORMATION: Xaa = M or F
<221> NAME/KEY: SITE
<222> LOCATION: (381)...(381)

```
<223> OTHER INFORMATION: Xaa = D or P
<221> NAME/KEY: SITE
<222> LOCATION: (382)...(382)
<223> OTHER INFORMATION: Xaa = T or E
<221> NAME/KEY: SITE
<222> LOCATION: (384)...(384)
<223> OTHER INFORMATION: Xaa = D or A
<221> NAME/KEY: SITE
<222> LOCATION: (385)...(385)
<223> OTHER INFORMATION: Xaa = M or I
<221> NAME/KEY: SITE
<222> LOCATION: (386)...(386)
<223> OTHER INFORMATION: Xaa = L or A
<221> NAME/KEY: SITE
<222> LOCATION: (387)...(387)
<223> OTHER INFORMATION: Xaa = K or Q
<221> NAME/KEY: SITE
<222> LOCATION: (389)...(389)
<223> OTHER INFORMATION: Xaa = E or K
```

Xaa	Xaa	Leu	Ser	Xaa 5	Xaa	Leu	Xaa	Xaa	Xaa 10	Tyr	Pro	Leu	Ala	Gly	Xaa 15
Xaa	Xaa	Xaa	Xaa 20	Xaa	Asp	Gly	Xaa	Xaa 25	Xaa	Xaa	Xaa	Cys	Xaa 30	Xaa	Asp
Xaa	Xaa	Val	Xaa	Xaa	Xaa	Xaa	Ala 40	Xaa	Xaa	Xaa	Xaa	Xaa 45	Leu	Xaa	Xaa
Xaa	Xaa	Xaa	Xaa	Xaa	Xaa	Xaa 55	Xaa	Xaa	Xaa	Xaa	Xaa 60	Xaa	Xaa	Xaa	Xaa
Xaa	Xaa	Xaa	Xaa	Xaa	Xaa 70	Xaa	Xaa	Xaa	Xaa	Tyr 75	Xaa	Xaa	Pro	Xaa	Val 80
Xaa	Xaa	Gln	Xaa	Xaa 85	Xaa	Phe	Xaa	Cys	Gly 90	Gly	Xaa	Xaa	Ile	Xaa 95	Xaa
Xaa	Leu	Ser	His 100	Xaa	Val	Xaa	Asp 105	Gly	Xaa	Xaa	Ala	Ala 110	Xaa	Xaa	Xaa
Xaa	Xaa	Xaa	Xaa	Xaa	Xaa	Xaa	Xaa 120	Xaa	Xaa	Xaa	Xaa	Gly 125	Xaa	Xaa	Xaa
Xaa	Ser	Xaa	Xaa	Pro	Xaa	Xaa 135	Xaa	Xaa	Xaa	Leu	Xaa 140	Xaa	Xaa	Xaa	Pro
Xaa	Xaa	Xaa	Xaa	Xaa 150	Xaa	Ser	Xaa	Val	Xaa	Lys 155	Xaa	Xaa	Xaa	Xaa	Xaa
Xaa	Xaa	Xaa	Xaa	Xaa 165	Xaa	Thr	Xaa	Xaa	Val 170	Xaa	Xaa	Xaa	Phe	Xaa 175	Xaa
Xaa	Glu	Xaa	Xaa	Ile 180	Xaa	Xaa	Xaa	Lys 185	Xaa	Xaa	Xaa	Ile	Lys 190	Xaa	Xaa
Xaa	Xaa	Xaa	Xaa	Xaa	Thr	Xaa	Xaa 200	Glu	Val	Xaa	Xaa	Xaa	Xaa	Xaa	Trp
Xaa	Ala	Xaa	Xaa	Xaa	Xaa	Xaa 215	Lys	Leu	Xaa	Pro	Xaa 220	Xaa	Thr	Xaa	Xaa
Xaa	Xaa	Xaa	Xaa	Xaa 230	Xaa	Xaa	Xaa	Xaa	Xaa	Xaa	Xaa 235	Xaa	Xaa	Xaa	Xaa
Xaa	Xaa	Xaa	Xaa	Xaa 245	Xaa	Xaa	Gly	Asn	Xaa 250	Xaa	Thr	Xaa	Xaa	Xaa 255	Thr
Xaa	Xaa	Xaa	Gly 260	Xaa	Xaa	Xaa	Xaa	Xaa 265	Xaa	Xaa	Leu	Xaa	Xaa	Xaa	Xaa
Leu	Xaa	Lys	Xaa	Xaa	Xaa	Xaa	Xaa 280	Xaa	Xaa	Xaa	Xaa	Xaa 285	Lys	Xaa	Xaa
Ser	Glu	Xaa	Asn	Xaa	Xaa	Xaa	Xaa 295	Xaa	Xaa	Xaa	Xaa	Xaa 300	Xaa	Xaa	Xaa

-continued

Xaa	Xaa	Xaa	Xaa	Xaa	Xaa	Xaa	Xaa	Glu	Xaa	Xaa	Xaa	Xaa	Xaa	Xaa	Xaa	305	310	315	320
Xaa	Xaa	Thr	Xaa	Xaa	Xaa	Arg	Xaa	Xaa	Leu	Xaa	Glu	Xaa	Xaa	Xaa	Xaa	325	330	335	
Gly	Trp	Xaa	Gly	Xaa	Xaa	Xaa	Xaa	Xaa	Xaa	Xaa	Pro	Xaa	Xaa	Xaa	Xaa	340	345	350	
Xaa	Xaa	Xaa	Xaa	Xaa	Val	Xaa	Leu	Xaa	Xaa	Xaa	Xaa	Leu	Asp	Xaa		355	360	365	
Xaa	Xaa	Xaa	Xaa	Gly	Xaa	Xaa	Xaa	Leu	Val	Ser	Xaa	Xaa	Xaa	Ala	Xaa	370	375	380	
Xaa	Xaa	Xaa	Phe	Xaa												385			

What is claimed:

1. An isolated *Hibiscus cannabinus* (Kenaf) feruloyl-CoA:monolignol transferase cDNA with at least 95% sequence identity to nucleic acid sequence SEQ ID NO:8.

2. An isolated cDNA that encodes a *Hibiscus cannabinus* (Kenaf) feruloyl-CoA:monolignol transferase polypeptide with at least 95% amino acid sequence identity to SEQ ID NO:9 or SEQ ID NO:16.

3. An expression cassette comprising a feruloyl-CoA:monolignol transferase nucleic acid segment with at least about 95% sequence identity to nucleic acid sequence SEQ ID NO:8, and a heterologous promoter operably linked to the nucleic acid segment, wherein the promoter is functional in a host cell.

4. An expression cassette comprising a nucleic acid segment that encodes a *Hibiscus cannabinus* (Kenaf) feruloyl-CoA:monolignol transferase polypeptide with at least 95% amino acid sequence identity to SEQ ID NO:9 or SEQ ID NO:16, and a heterologous promoter operably linked to the nucleic acid segment.

5. The expression cassette of claim 3, wherein the promoter is a promoter functional or active during plant development or growth.

6. The expression cassette of claim 3, wherein the promoter is a promoter functional or active in woody tissues of a plant.

7. An isolated cell comprising the isolated feruloyl-CoA:monolignol transferase cDNA of claim 1.

8. The isolated cell of claim 7, which is a microorganism or a plant cell.

9. A plant comprising the isolated cell of claim 7.

10. A plant comprising a heterologous feruloyl-CoA:monolignol transferase nucleic acid segment with at least about 95% sequence identity to nucleic acid sequence SEQ ID NO:8, and a heterologous promoter operably linked to the nucleic acid segment, wherein the promoter is functional in a cell of the plant.

11. The plant of claim 10, wherein the plant has an increased percent of monolignol ferulates in the plant's lignin.

12. The plant of claim 10, wherein the genome of the plant is stably transformed with the heterologous feruloyl-CoA:monolignol transferase nucleic acid.

13. The plant of claim 10, wherein the feruloyl-CoA:monolignol transferase nucleic acid is transmitted through a complete normal sexual cycle of the plant to the next generation.

14. A plant seed comprising the expression cassette of claim 3.

15. A plant seed comprising a heterologous feruloyl-CoA:monolignol transferase nucleic acid segment with at least about 95% sequence identity to nucleic acid sequence SEQ ID NO:8, and a promoter operably linked to the nucleic acid segment, wherein the promoter is functional in a cell of the plant.

16. A method for increasing the content of monolignol ferulates in lignin within a plant, comprising:

- (a) planting the plant seed of claim 15; and
- (b) cultivating a plant germinated from the plant seed, to thereby increase the content of monolignol ferulates in the lignin within the plant.

17. A method, comprising:

- (a) stably transforming plant cells with the expression cassette of claim 3, to generate transformed plant cells;
- (b) regenerating the transformed plant cells into at least one transgenic plant.

18. A fertile transgenic plant having an increased percent of monolignol ferulates in the plant's lignin, the genome of which is stably transformed by the expression cassette of claim 3, wherein the feruloyl-CoA:monolignol transferase nucleic acid is transmitted through a complete normal sexual cycle of the transgenic plant to the next generation.

19. An isolated cell comprising the expression cassette claim 3.

20. An isolated cell comprising the expression cassette of claim 4.

21. A plant comprising the isolated cell of claim 20.

22. A plant seed comprising the expression cassette of claim 4.

23. The cDNA of claim 2, where the polypeptide has one or more conservative amino acid substitutions.

* * * * *