

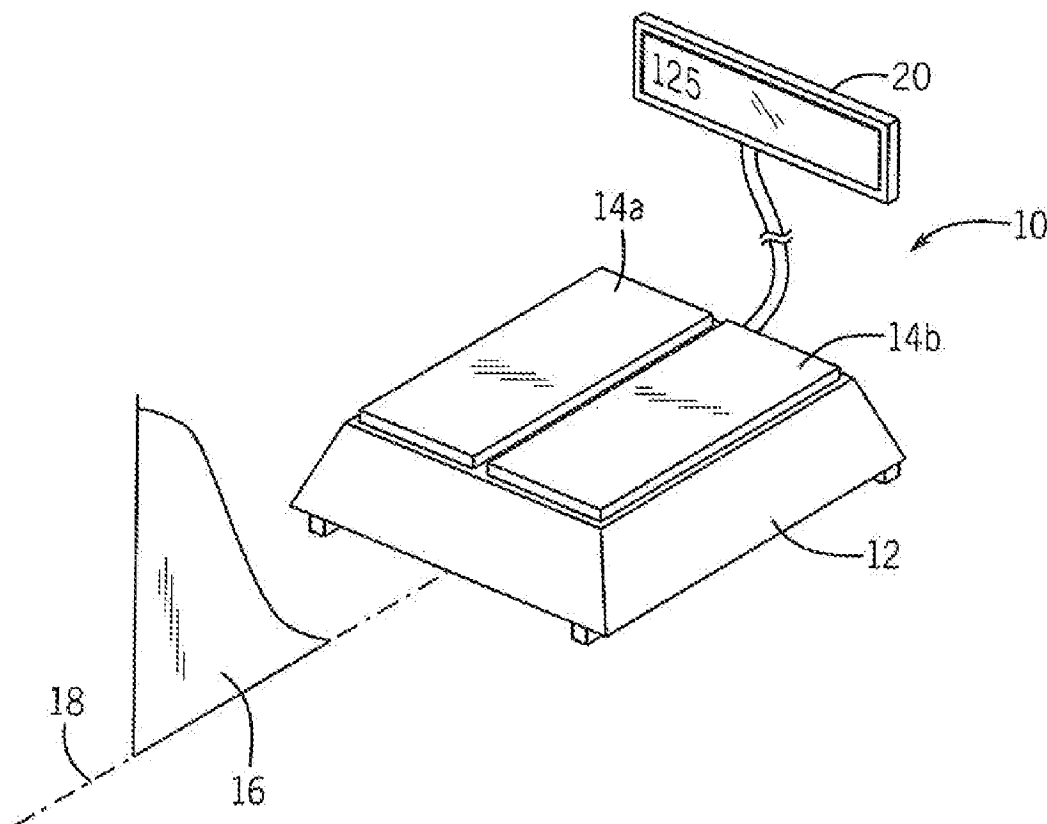

US 20180132777A1

(19) **United States**(12) **Patent Application Publication**  
**Gruben et al.**(10) **Pub. No.: US 2018/0132777 A1**(43) **Pub. Date: May 17, 2018**(54) **APPARATUS FOR ASSESSING HUMAN  
BALANCE CAPABILITY**(71) Applicant: **Wisconsin Alumni Research  
Foundation, Madison, WI (US)**(72) Inventors: **Kreg George Gruben, Stoughton, WI  
(US); Wendy Lee Boehm, Madison,  
WI (US); Kieran Marc Nichols,  
Madison, WI (US)**(21) Appl. No.: **15/354,254**(22) Filed: **Nov. 17, 2016****Publication Classification**(51) **Int. Cl.**  
**A61B 5/00** (2006.01)  
**A61B 5/103** (2006.01)(52) **U.S. Cl.**CPC ..... **A61B 5/4023** (2013.01); **A61B 5/103**  
(2013.01); **A61B 2562/0247** (2013.01); **A61B**  
**5/7278** (2013.01); **A61B 5/6887** (2013.01)(57) **ABSTRACT**

An apparatus with one or more force plates senses of center-of-pressure and force-angle in the sagittal plane for a standing individual to provide an indication of balance capability based on the deduced functional relationship between center-of-pressure and force-angle within a limited band of frequencies. In one embodiment this relationship may be expressed as an intersection point of the force vectors with respect to the individual's center-of-mass.



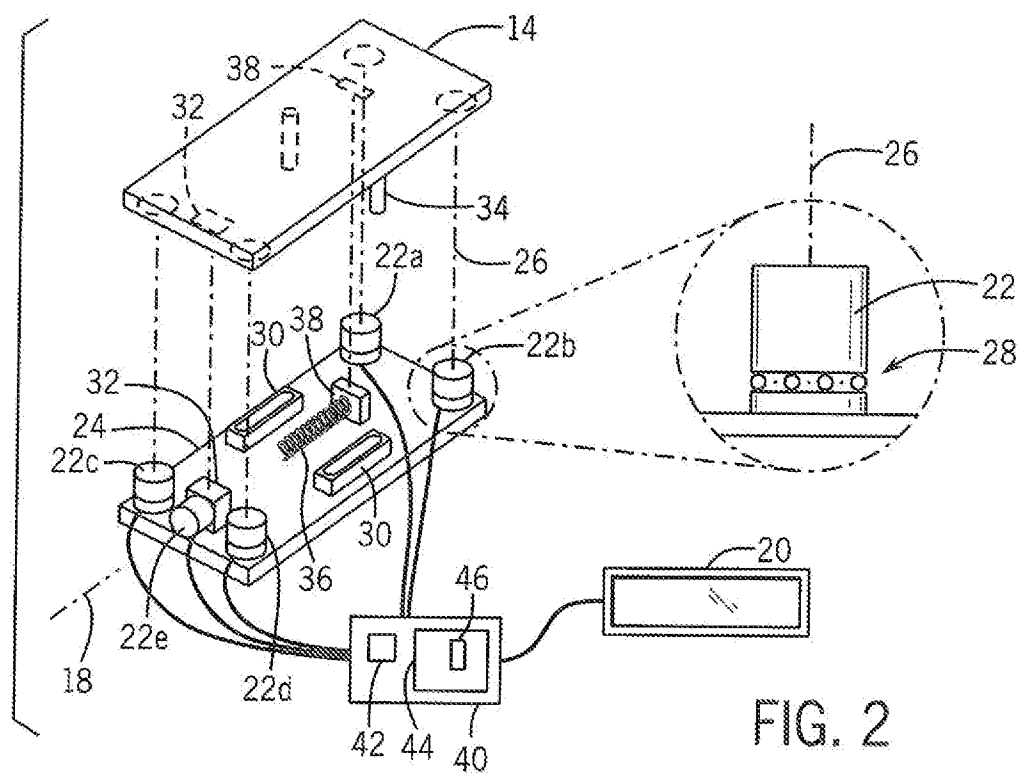
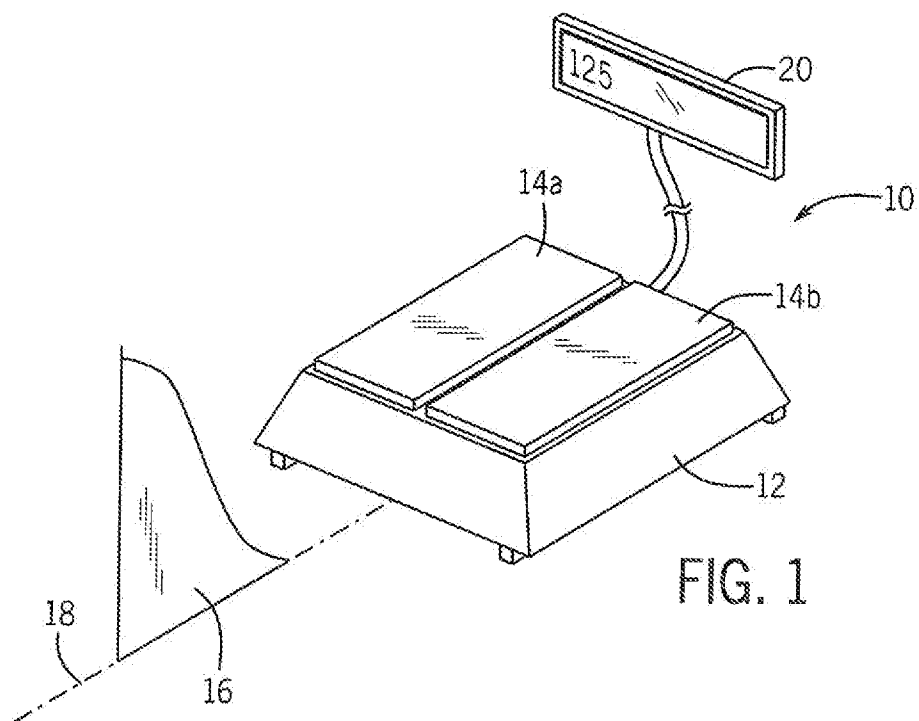

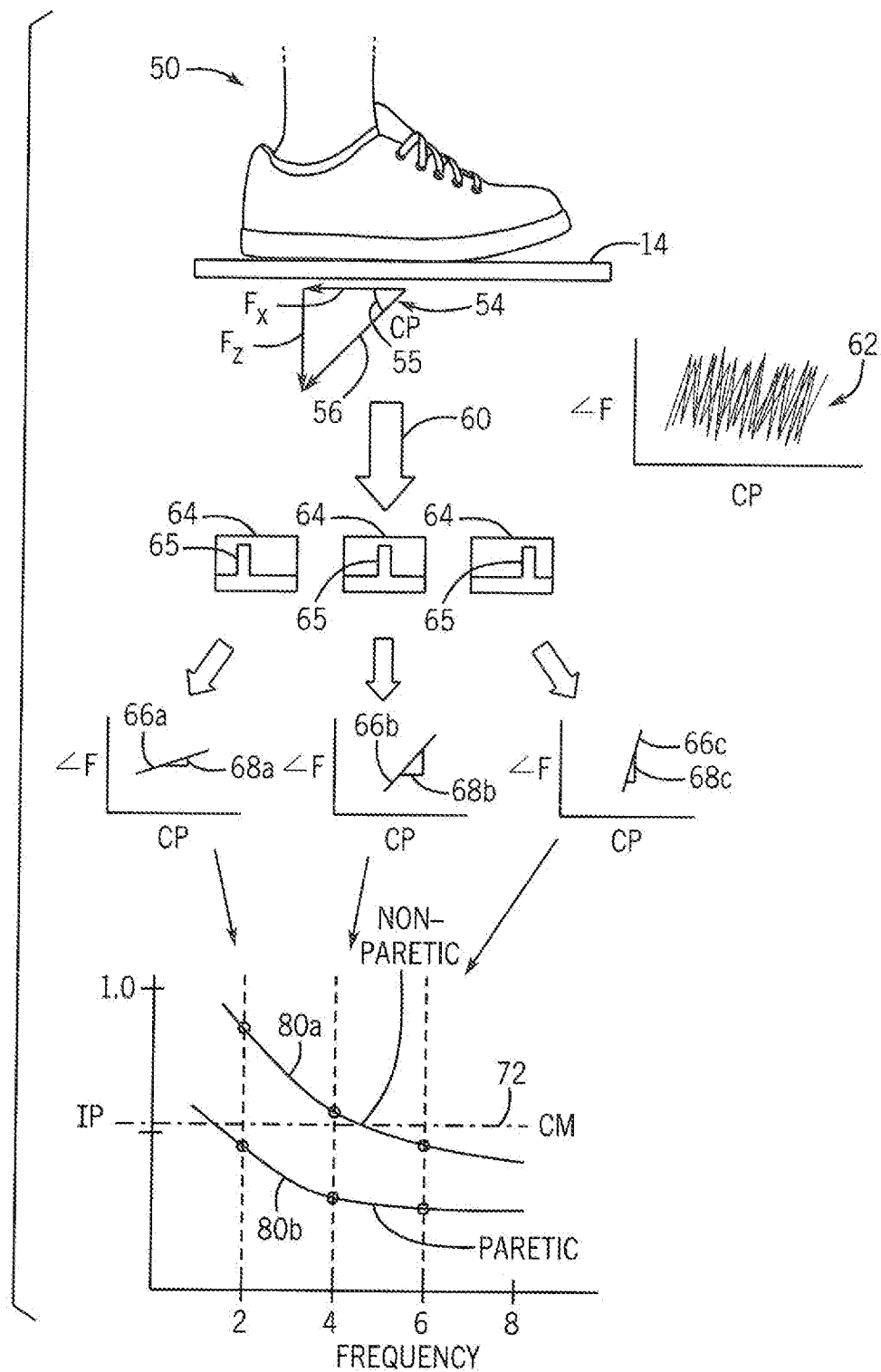

FIG. 3

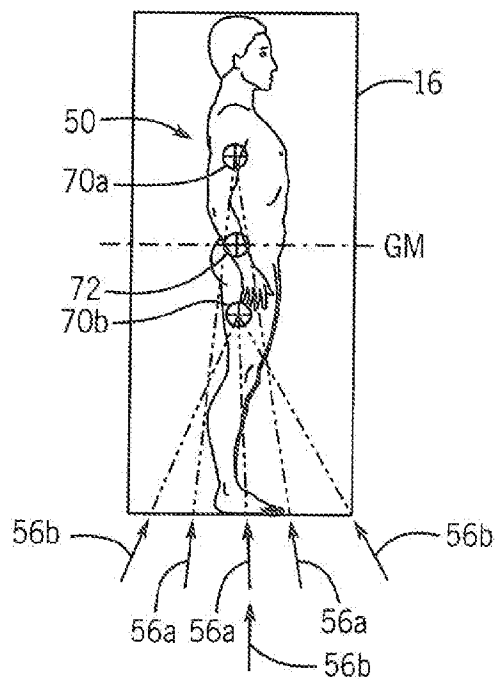

FIG. 4

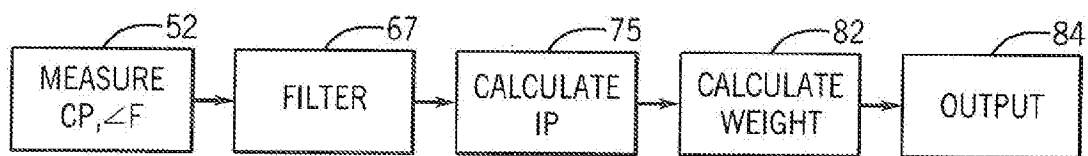

FIG. 5

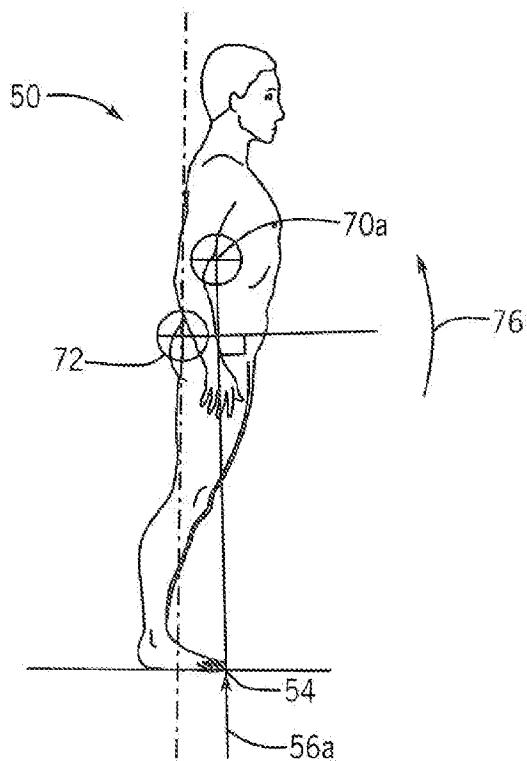

FIG. 6a

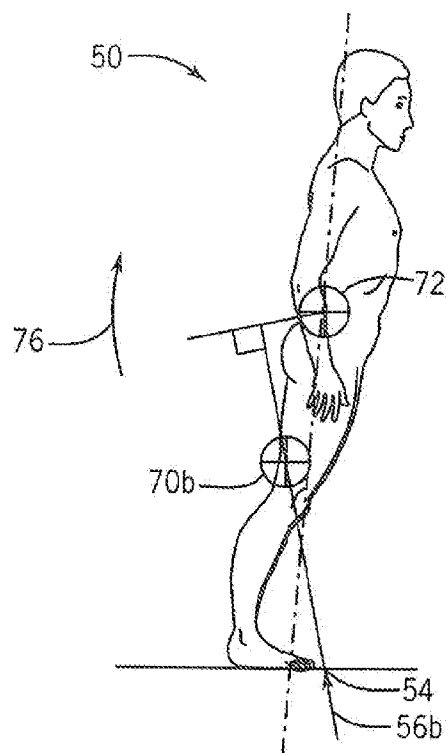

FIG. 6b

## APPARATUS FOR ASSESSING HUMAN BALANCE CAPABILITY

### STATEMENT REGARDING FEDERALLY SPONSORED RESEARCH OR DEVELOPMENT

[0001] --

### CROSS REFERENCE TO RELATED APPLICATION

[0002] --

### BACKGROUND OF THE INVENTION

[0003] The present invention relates to medical and therapeutic apparatuses and in particular to an apparatus for assessing an individual's balancing capabilities.

[0004] The ability of humans to remain upright while standing and walking requires a coordination of many different muscles, a process collectively termed balance. Loss of balance can disrupt daily life and increase the risk of falls, injury, and death. An ability to accurately assess an individual's ability to balance could provide insight into other medical conditions and inform intervention to prevent falling.

[0005] While there are many ways of measuring an individual's ability to maintain balance, for example, using the Berg Balance Test, many such methods may require a trained individual to conduct a test or can be relatively imprecise revealing changes in balance only after there has been significant loss of balance. The complex interaction of multiple neurological and musculoskeletal systems necessary for balance makes establishing a simple quantitative measurement of balance difficult.

### SUMMARY OF THE INVENTION

[0006] The present invention provides an apparatus that can assess an individual's balance capability through measurements of the individual in a standing posture on a stationary rigid force-sensing platform. The assessment quantifies a relationship between a center-of-pressure and angle of force exerted by the individual over a period of time as measured by the force plate. This measurement may be distilled to a single "intersection point" value that can be compared to the individual's center-of-mass to assess balance or displayed for the purpose of balance rehabilitation. That intersection point summarizes the final common output of the complex neural-muscular-skeletal system in a manner that is directly relatable to the success or failure of meeting the mechanical demands of the balancing task.

[0007] Specifically, in one embodiment, the invention provides an instrument for assessing balance in an individual having at least one platform sized to receive an individual's foot applying a force against the platform with natural ankle freedom. A set of sensors communicates with the platform to provide a set of measurements determining a center-of-pressure of the force on the platform in a measurement plane of the foot and corresponding angle of the force on the platform within the measurement plane of the foot, and an analysis circuit receives input from the sensors to determine a functional relationship between the center-of-pressure and angle of force of the set of measurements. This functional relationship is output to provide an assessment of individual balance based on the functional relationship.

[0008] It is thus a feature of at least one embodiment of the invention to provide a simple and rapid assessment of individual's balance capabilities without the need for expert intervention.

[0009] The functional relationship may be a slope in the change in center-of-pressure versus a change in angle of force association.

[0010] It is thus a feature of at least one embodiment of the invention to combine force-angle and center-of-pressure, readily obtained with the force plate, to produce a simple value qualifying complex neuro-muscular-skeletal interactions in the individual.

[0011] The analysis circuit may apply a bandpass filtering to the input from the sensors passing spectral energy from 1-5 Hz.

[0012] It is thus a feature of at least one embodiment of the invention to isolate narrowband frequency relationships between force-angle and center of contact such as to provide improved insight into the? complex control phenomenon of balance.

[0013] The output may provide a comparison between the functional relationship and a measurement of the body of the individual.

[0014] It is thus a feature of at least one embodiment of the invention to develop a series of common reference points (each associated with a specific frequency) applicable longitudinally among individuals (normalized to the body size of the individual) to assist in the development of normal and abnormal balance capability in a population.

[0015] The measurement of the body of the individual may be an estimate of the height of the center-of-mass of the individual.

[0016] It is thus a feature of at least one embodiment of the invention to provide a standard against which the balance output can be assessed related to what appears to be the mechanism of generating posture-restoring forces and torques in the relationship between center-of-pressure and force-angle.

[0017] The output may be a function of an intersection point derived from an intersection of force lines-of-action passing through the center-of-pressure at the force-angle for each of the series of measurements.

[0018] It is thus a feature of at least one embodiment of the invention to provide a simple representation of balance capability in the location of the intersection point of lines of force in the individual, and particularly with respect to the individual center-of-mass.

[0019] The intersection point height may be calculated as an average value of  $IP_z$  according to the following formula:

$$IP_z = CP_x / (F_x / F_z)$$

where  $CP_x$  is a horizontal displacement of the center-of-pressure on the platform for a given measurement,  $F_x$  is a horizontal force on the platform for a given measurement and  $F_z$  is a normal force on the platform for a given measurement.

[0020] It is thus a feature of at least one embodiment of the invention to provide a simple calculation for determining intersection point height from quantities readily determined with the force plate.

[0021] The instrument may include at least two independent platforms each positioned to receive a different of corresponding left and right foot of the individual and each providing an independent set of measures of a center-of-

pressure of the force on the platform in the measurement plane of the foot and corresponding angle of the force on the platform within the measurement plane of the foot for each foot and providing separate outputs for each foot.

**[0022]** It is thus a feature of at least one embodiment of the invention to permit separate assessments of the left and right leg balance mechanisms, for example, useful for assessing neurological-deficit-induced balance problems.

**[0023]** The output may also indicate weight of individual.

**[0024]** It is thus a feature of at least one embodiment of the invention to provide a multipurpose instrument that can, for example, be used for routine assessment of balance in a doctor's office or the like as well as providing weight measures.

**[0025]** These particular objects and advantages may apply to only some embodiments falling within the claims and thus do not define the scope of the invention.

#### BRIEF DESCRIPTION OF THE DRAWINGS

**[0026]** FIG. 1 is a perspective view of the present invention incorporated into a floor scale form factor having a remote readout to be visible to an individual standing on a scale platform;

**[0027]** FIG. 2 is an exploded diagram of a force plate forming half of the platform of FIG. 1 such as may communicate with an electronic computer for making the balance measurements of the present invention;

**[0028]** FIG. 3 is a data flow diagram showing the collection of a series of center-of-pressure and force-angle measurements, filtration, and analysis of the relationship between center-of-pressure and force-angle measurements underlying the series;

**[0029]** FIG. 4 is a simplified side elevational view of an individual bisected by a sagittal plane showing the analysis of center-of-pressure and force-angle in a series of measurements to define an intersection point above or below an individual's center-of-mass;

**[0030]** FIG. 5 is a flowchart depicting the processing of FIGS. 3 and 4 by an electronic computer of FIG. 2; and

**[0031]** FIGS. 6a and 6b are figures similar to FIG. 4 showing an analysis of torque produced about an individual center-of-mass by the individual's balance response when the intersection point of that balance response is above or below the center-of-mass respectively.

#### DETAILED DESCRIPTION OF THE PREFERRED EMBODIMENT

**[0032]** Referring now to FIG. 1, in one embodiment, a balance assessment apparatus 10 may provide for a floor unit 12 having an upper exposed surface providing a first and second horizontally extending force plate 14a and 14b sized to receive a left and right foot of a standing individual. The floor unit 12 may be conveniently supported on the floor with the force plates 14a and 14b elevated slightly so that a user may step up onto the floor unit 12 without inconvenience. As so positioned on the floor unit 12, the individual's mid-sagittal plane 16 separates the force plates 14a and 14b extending along an anterior-posterior axis 18.

**[0033]** The floor unit 12 may be associated with an electronic display 20, for example, that may be mounted on a stand or wall to be viewed by the individual when the

individual is standing on the floor unit 12. The electronic display 20 may provide for alphanumeric or graphic display as will be discussed below.

**[0034]** Generally, each of the force plates 14a and 14b are instrumented to independently measure a center-of-pressure exerted by the feet of the individual on the force plates 14a and 14b and the angle of force applied against those plates by the user's feet. In this regard, and referring to FIG. 2, each force plate 14 may be rectangular and sized to receive within those rectangular perimeters soles of the user's feet. The force plates 14 are ideally a light-weight but stiff material such as an aluminum plate.

**[0035]** The corners of the force plate are supported from beneath by upwardly oriented force-sensors 22a-d each measuring downward force exerted by the force plate 14 transmitted through the force-sensors 22 to lower support surface 24 within the floor unit 12 generally contacting in parallel to the floor. Each of the force-sensors 22 may be, for example, a load cell measuring force along a vertical load cell axis 26 and may be separated from the support surface 24 by a ball bearing and race assembly 28 providing free translative movement (horizontal) in response to any horizontal component of the force exerted on force-sensor 22 thereby ensuring that only a vertical component of any force is measured by the force-sensors 22. Force-sensors 22 suitable for use with the present invention are described generally, for example, in US patent application 2014/0013862 published Jan. 16, 2014, and hereby incorporated by reference in its entirety.

**[0036]** Force plate 14 may be constrained to move only along anterior-posterior axis 18 with respect to the support surface 24 by means of linear bearings 30 on the support surface 24 engaging with downwardly extending guide pins 34 from the bottom of the force plate 14. Ideally this constraint is close to frictionless.

**[0037]** An additional force-sensor 22e may be oriented horizontally along the anterior-posterior axis 18 to be supported by a support bracket attached to the support surface 24 on an exterior face (not shown) and on an interior face to abut a tab 32 extending downwardly from the lower surface of the force plate 14. In this way the force-sensor 22e may measure forces on the force plate 14 in the horizontal plane directed along the anterior-posterior axis 18. A spring 36 extending horizontally between an upwardly extending bracket on the support surface 24 and a similar downwardly extending tab 38 may provide bias of the force plate 14 against the force-sensor 22e to ensure contact therebetween. Each of the force-sensors 22 may communicate with an internal microcontroller 40 having a processor unit 42 and a memory 44 holding a stored program 46. The microcontroller 40 may also communicate with the display 20 to provide for the display of alphanumeric or graphic data as will be discussed.

**[0038]** Referring now to FIGS. 2, 3 and 5, an individual 50 may stand on the force plates 14 for a predetermined period of time, as instructed, for example, by instructions received through the display 20. During these measurements, the individual's ankle, knee, and hip joints are generally unrestrained so as to permit the natural muscular forces required for balancing to be applied on these joints. During that period of time, as indicated by process block 52 a center-of-pressure 54 and force-angle 55 (in the sagittal plane of a

foot aligned with each force plate **14a** and **14b**) may be collected at multiple points in time during the predetermined interval.

**[0039]** More specifically, the relative force on the force sensors **22a-22d** may be used to determine the center-of-pressure **54**. Because the center-of-pressure **54** is only required along a single dimension of the anterior-posterior axes, it will be appreciated that as few as two force sensors **22** may be used for this purpose. The sum of the forces from the sensors **22a-22d** may also be used to deduce a downward force  $F_z$  (being equal to the weight of the individual plus any accelerative forces). Similarly the force measured by force-sensor **22e** may be used to deduce a horizontal force along the anterior-posterior axis **18** of  $F_x$  (being equal to an accelerative force of balance exerted by the individual). These values, in turn, may be used to determine a force-angle **55**, for example, determined as the arctangent of  $F_x/F_z$ .

**[0040]** The force-angle **55** and the center-of-pressure **54** find the location and direction of a ground reaction force vector **56** being a force vector which if applied to the force plate **14** (at the center-of-pressure **54** and having the force-angle **55**) would produce the identical readings on each of the force-sensors **22** as provided by the distributed forces applied to the force plate by the individual's foot.

**[0041]** Force-sensors **22** produce a stream of data **60** representing different force vectors **56** at different sample points in time. If the relationship between center-of-pressure **54** and force-angle **55** is analyzed (for example, as shown in plot line **62**), it portrays a complex relationship that is practically opaque to direct analysis. Accordingly, in the present invention, the stream of data **60** is filtered into multiple different frequency bins **64**, for example, each having a one hertz passband **65** and arranged from 0 to 10 hertz (only three shown for clarity) as represented by process block **67**. This filtration, for example, may make use of discrete frequency filters or may be performed using the fast Fourier transform generally known in the art.

**[0042]** Within each passband **65**, the relationship between center-of-pressure **54** and force-angle **55** reveals a simpler relationship characterizable as different linear functions **66a-66c** associated with a different passband **65**, for example when discrete bandpass filters are implemented. Each of these linear functions **66** may have a different slope **68a-68**, determined, for example, by the slope of a line fit to the data by linear regression or other similar technique.

**[0043]** Generally the slopes **68** of this data for different frequency passbands **65** may be plotted as shown by graph lines **80a** and **80b** as will be discussed below. Preferably, however, the relationship between center-of-pressure **54** and force-angle **55** expressed by these linear slopes **68** are used to define an "intersection point" within the individual **50**. Referring now also to FIG. **4**, the intersection **70** is generally the point of intersection of each of the force vectors **56** associated with the stream of data **60**. When the linear relationship between force-angle **55** and center-of-pressure **54** is associated with a relatively low slope **68** (e.g., shown by force vectors **56a**), a high intersection point **70a** will be identified resulting from the relatively low angular differences between the force vectors **56a** for a given center-of-pressure displacement. Conversely when the linear relationship between force-angle **55** and center-of-pressure **54** is associated with a relatively high slope **68** (e.g., shown by force vectors **56b**), a low intersection point **70b** will be

identified resulting from the relatively higher angular differences between the force vectors **56b** for a given center-of-pressure displacement.

**[0044]** Generally this height may be calculated as  $IP_z = CP_x / (F_x / F_z)$ , per process block **75**, where  $IP_z$  is the height of the intersection point and  $CP_x$  is lateral displacement of the center-of-pressure.

**[0045]** The height of the calculated intersection point **70** may be viewed with respect to a height of the individual's center-of-mass **72** to provide an intuitive understanding of the intersection point. In this regard, it is useful to analyze the height of the intersection point **70** with respect to the individual's center-of-mass **72**. The center-of-mass **72** may be estimated based on the individual's height and similarities in human anatomy among individuals to be, for example, at a fixed percentage of the individual's height. Measurements producing force vectors **56a** related to a relatively low slope **68** may identify an intersection point **70** being above the height of the center-of-mass **72**. Conversely, measurements producing force vectors **56b** related to a relatively high slope **68** may identify an intersection point **70b** below the height of the center-of-mass **72**.

**[0046]** Referring now to FIGS. **6a** and **6b**, an insight into the significance of the intersection point **70** may be gained by considering the individual **50** as a rigid solid responding to torques applied by the individual's feet by rotating about the individual's center-of-mass **72**. Referring to FIG. **6a**, when the individual **50** is leaning forward (albeit stably with the center-of-mass **72** still behind the center of contact), and when the intersection point (**70a**) is above the center-of-mass **72**, the torque about the center-of-mass **72** will be applied at an effective torque arm extending forward from the center-of-mass **72** and tending to restore the individual to upright posture with a counterclockwise torque **76**. Conversely, however, and referring to FIG. **6b**, in the same situation but where the intersection point **70b** is below the center-of-mass **72**, the torque will be applied to the center-of-mass **72** at a point on an effective torque arm extending rearward from the center-of-mass **72** causing a clockwise torque **76** tending to exacerbate the out-of-balance situation. Accordingly a control strategy producing a higher intersection point **70** may tend to be more stable.

**[0047]** Referring again to FIG. **3**, this can be seen in a direct plot of the height of intersection points **70** as a percentage of normalized height of the individual for a non-paretic leg (indicated by plot line **80a**) as compared to a paretic leg (affected by stroke and indicated by plot line **80b**), for example, in frequencies centered around two hertz. The data for the non-paretic leg of plot line **80a** in this frequency range shows an intersection point **70** well above the center-of-mass **72** while the plot line **80b** of the paretic leg shows intersection point below the center-of-mass **72** generally indicating weaker balance in the paretic leg.

**[0048]** Referring again to FIG. **5**, after calculation of the intersection point **70**, the individual's weight may also be calculated, for example, by summing the values of the vertically oriented force-sensors **22** as indicated by process block **82**. At process block **84** the balance information and weight information may be output on the display **20** either for assessment of balance capabilities or as part of a rehabilitation training system where the individual attempts to control this value with therapy. This therapy may involve the



real-time observation of changes in the intersection point **70** as the individual concentrates on various aspects of his or her balance.

**[0049]** The output on the display **20** may be in various forms, for example, displaying any of the plots depicted in figures or displaying numeric values of slope or the like, or providing a graphic representation of the individual showing locations of intersection points and center-of-mass or providing a height measurement of the intersection point or a difference in height between the intersection point and the center-of-mass.

**[0050]** While the present invention has been discussed with respect to measuring force-angle and center-of-pressure for a standing individual, there is indication that the same measurements can be made with the individual in a seated position and instructed to press downward on a force plate **14**, the latter tipped, for example, toward the individual to receive the individual's feet. In this case the intersection point is assessed as if the individual were standing and compared to the individual's standing center-of-mass. Again, the individual's ankle, knee joint, and hip joints are unrestrained except as related to their seated posture.

**[0051]** Although the above description describes measurements made in the sagittal plane of the individual, it is contemplated that other planes may equally provide comparable balance data and accordingly the invention contemplates measurements in other directions as well as along the sagittal plane axis.

**[0052]** Certain terminology is used herein for purposes of reference only, and thus is not intended to be limiting. For example, terms such as "upper", "lower", "above", and "below" refer to directions in the drawings to which reference is made. Terms such as "front", "back", "rear", "bottom" and "side", describe the orientation of portions of the component within a consistent but arbitrary frame of reference which is made clear by reference to the text and the associated drawings describing the component under discussion. Such terminology may include the words specifically mentioned above, derivatives thereof, and words of similar import. Similarly, the terms "first", "second" and other such numerical terms referring to structures do not imply a sequence or order unless clearly indicated by the context.

**[0053]** When introducing elements or features of the present disclosure and the exemplary embodiments, the articles "a", "an", "the" and "said" are intended to mean that there are one or more of such elements or features. The terms "comprising", "including" and "having" are intended to be inclusive and mean that there may be additional elements or features other than those specifically noted. It is further to be understood that the method steps, processes, and operations described herein are not to be construed as necessarily requiring their performance in the particular order discussed or illustrated, unless specifically identified as an order of performance. It is also to be understood that additional or alternative steps may be employed.

**[0054]** References to "a microprocessor" and "a processor" or "the microprocessor" and "the processor," can be understood to include one or more microprocessors that can communicate in a stand-alone and/or a distributed environment(s), and can thus be configured to communicate via wired or wireless communications with other processors, where such one or more processor can be configured to operate on one or more processor-controlled devices that can

be similar or different devices. Furthermore, references to memory, unless otherwise specified, can include one or more processor-readable and accessible memory elements and/or components that can be internal to the processor-controlled device, external to the processor-controlled device, and can be accessed via a wired or wireless network.

**[0055]** It is specifically intended that the present invention not be limited to the embodiments and illustrations contained herein and the claims should be understood to include modified forms of those embodiments including portions of the embodiments and combinations of elements of different embodiments as come within the scope of the following claims. All of the publications described herein, including patents and non-patent publications are hereby incorporated herein by reference in their entireties.

We claim:

1. An instrument for assessing balance in an individual comprising:

at least one platform size to receive an individual's foot applying a force against the platform with natural ankle freedom;

a set of sensors communicating with the platform to provide a set of measurements determining a center-of-pressure of the force on the platform in a measurement plane of the foot and corresponding angle of the force on the platform within the measurement plane of the foot;

an analysis circuit receiving input from the sensors to determine a functional relationship between the center-of-pressure and angle of force of the set of measurements; and

an output device providing an assessment of individual balance based on the functional relationship.

2. The instrument of claim 1 wherein the functional relationship is a slope of a change in center-of-pressure versus a change in angle of force.

3. The instrument of claim 1 wherein the analysis circuit applies a bandpass filtering to the input from the sensors passing spectral energy primarily in a band between 1-5 Hz.

4. The instrument of claim 1 wherein the output provides a comparison between the functional relationship and a measurement of the body of the individual.

5. The instrument of claim 4 wherein the measurement of the body of the individual is an estimate of a height of a center-of-mass of the individual.

6. The instrument of claim 1 wherein the output is a function of an intersection point derived from an intersection of lines of action passing through a center-of-pressure at a force-angle for each of the set of measurements.

7. The instrument of claim 6 wherein the output is a function of intersection point height calculated as an average value of  $IP_x$  according to a formula:

$$IP_x = CP_x / (F_x / F_z)$$

where  $CP_x$  is a horizontal displacement of the center-of-pressure on the platform for a given measurement,  $F_x$  is a horizontal force on the platform for a given measurement and  $F_z$  is a normal force on the platform for a given measurement.

8. The instrument of claim 6 wherein the output provides an indication of a difference between a height of a center-of-mass of individual and the height of the intersection point.

9. The instrument of claim 6 wherein the output provides graphic representation of a height of the intersection point.

10. The instrument of claim 1 wherein the angle is determined by a measurement of a component of a force in the measurement plane parallel to a surface of the platform corrected by a force of the individual perpendicular to the surface of the platform.

11. The instrument of claim 1 including at least two independent platforms each positioned to receive a different of corresponding left and right foot of the individual and each providing an independent set of measures of a center-of-pressure of the force on the platform in the measurement plane of the foot and corresponding angle of the force on the platform within the measurement plane of the foot for each foot and providing separate outputs for each foot.

12. The instrument of claim 1 wherein the platform provides a rigid plate supported at four points by load cells measuring forces on the plate normal to the plate surface and restrained against sagittal motion by at least one load cell measuring forces on the plate parallel to the plate surface, signals from the five load cells determining a center-of-pressure of the force on the platform and a corresponding angle of force on the platform through combination.

13. The instrument of claim 1 wherein the output also provides a weight of the individual derived from a sum of signals from the load cells supporting the rigid plate at the four points.

14. The instrument of claim 1 wherein the measurement plane is parallel to the individual's sagittal plane as the individual is positioned on the platform.

15. A method of assessing balance in an individual using an instrument providing:

at least one platform size to receive an individual's foot applying a force against the platform with natural ankle freedom;

a set of sensors communicating with the platform to provide a set of measurements determining a center-of-pressure of the force on the platform in a measurement plane of the foot and corresponding angle of the force on the platform within the measurement plane of the foot;

an analysis circuit receiving input from the sensors to determine a functional relationship between the center-of-pressure and angle of force of the set of measurements; and

an output device providing an assessment of individual balance based on the functional relationship;

the method comprising the steps of:

- (a) placing an individual on the platform to obtain a set of measurements and to provide an output indicating an assessment of individual balance to the individual; and
- (b) instructing the individual to concentrate on changing the output in a particular direction.

16. The method of claim 15 wherein the output is a function of an intersection point derived from an intersection of lines of action passing through a center-of-pressure at a force-angle for each of the set of measurements.

17. The method of claim 15 wherein the measurement plane is parallel to the individual's sagittal plane as positioned on the platform.

\* \* \* \* \*